

STANDARD BIDDING DOCUMENTS

Procurement of Small Works

(up to Nu.5 million)



**Name of Work: Construction of Chiwog Meeting Hall at Nyenyul under
Sengye Gewog, Sarpang Dzongkhag.**

Royal Government of Bhutan
Ministry of Finance

2019



དཔལ་ལྷན་འབྲུག་གཞི་



ROYAL GOVERNMENT OF BHUTAN
GEWOG ADMINISTRATION
SENGGEY

Ref No. SG/ADM/01/2020-21/102

Date:-28/10/2020

Limited Tendering

The Gewog Administration, Sengye of Sarpang is pleased to invite sealed bids;

- From interested national contractors having valid license and registered with Construction Development Board for the following works.

| Sl. No | Name of Work | Available on Website from | Date of Submission | Class of contract | Estimated Amount (Nu) | EMD (Nu) | Contract Duration |
|--------|--|---------------------------|--------------------|-------------------|-----------------------|----------|-------------------|
| 1 | Construction of Chewog meeting hall at Nyenyul Chewog. | 02/11/2020 | 16/11/2020 | Small | 1,945,622.57 | 38912.00 | 6 Months |

A complete set of tender document can be downloaded from the Sarpang Dzongkhag Website (www.sarpang.gov.bt) and CDB website (www.cdb.gov.bt) with effect from 02/11/2020. In case of Earnest money (EMD), the bidder should complete the Bid Security Declaration form as attested in tender documents. Electronic bids shall not be permitted and late bids shall be rejected. Bidders are requested to check the Dzongkhag website from time to time for any amendments related to above works.

Bid shall be submitted on or before 11:00 AM on 16/11/2020 and the tender will be opened on the same day at 11:30 AM in the Gewog GT Hall Sengye. Interested bidders are requested to attend the bid opening.

Gup

Copy to:

1. The ICT Officer, Dzongkhag Administration Sarpang for uploading in Dzongkhag website.
2. E-tool focal person, for uploading in CDB website.
3. Office copy.

PREFACE

This Standard Bidding Document for the Procurement of small works up to Nu. 5 million has been prepared by the Government Procurement and Property Management Division (GPPMD), Ministry of Finance to be used for the Procurement of small works through National Competitive Bidding (NCB) in projects that are financed in whole or in part by the Royal Government of Bhutan (RGoB). It should be used in conjunction with the Procurement Rules and Regulations. This document will come into effect from 1st July, 2019.

For any comments or clarifications on this standard bidding document contact:

Government Procurement and Property Management Division
Department of National Properties
Ministry of Finance
Royal Government of Bhutan

Guidance Notes on the Use of the Standard Bidding Document for small works (*This note should be deleted while preparing the bidding document*)

This guidance notes have been prepared by the GPPMD to assist a Procuring Agency in the preparation and using of Standard Bidding Document (SBD), for the procurement of small works. The Procuring Agency should also refer to the Procurement Rules and Regulations and the circulars and Notifications issued from time to time to supplement the Regulations.

The use of SBD applies for the Open bidding method and also for the limited bidding method, whereby bids are invited from a list of bidders. The SBD small work should only be used for Contracts of short duration and of low risk/value.

This SBD has 9 Sections, of which Section 1: (Instruction to Bidders) and Section 5: (General Conditions of Contract) must not be altered or modified under any circumstances.

The Procuring Agency shall address specific needs through the **Bidding Data Sheet (BDS)** and the **Special Conditions of Contract (SCC)**, as well as in the detailed requirements of the procurement in the **Schedule of Works** and/or the **Drawings/specifications**.

The following briefly describes the Sections of SBD and how a Procuring Agency should use these when preparing a particular Bidding Document.

Section 1. Instructions to Bidders (ITB)

This Section provides relevant information to help Bidders prepare their Bids. Information is also provided on the submission, opening, and evaluation of Bids and on the award of Contract.

This Section also contains the criteria to be used by the Employer in order to determine the lowest evaluated Bid and the qualifications of the Bidder to perform the Contract. **The text of the clauses in this Section shall not be modified.**

Section 2. Bidding Data Sheet (BDS)

This Section consists of provisions that are specific to each procurement and supplements information or requirements included in Section 1: Instructions to Bidders.

Section 3. Evaluation and Qualification Criteria

This section contains all the criteria that the Employer shall use to evaluate bids and qualify Bidders if the bidding was not preceded by a prequalification exercise and post qualifications are applied. The Bidder shall provide all the information requested in the forms included in Section 4 (Bidding Forms).

Section 4. Bidding forms

This Section provides the standard format for the **Bid Form, Bid Securing Declaration and qualification information forms** that are to be submitted by the Bidder.

Section 5. General Conditions of Contract (GCC)

This Section provides the General Conditions of Contract that will apply to the Contract for which the Bidding Document is issued. **The text of the clauses in this Section shall not be modified.**

Section 6. Special Conditions of Contract (SCC)

This Section provides clauses specific to the Special Conditions to a particular Contract. This can be modified according to requirements specific to the contract.

Section 7. Contract Forms

This section contains forms which, once completed, will form part of the Contract. The forms for Performance Security and Advance Payment Security, when required, shall only be completed by the successful Bidder after Contract award.

Section 8. Bill of Quantities

This Section provides the items and estimated quantities of Works and Related Services to be performed, as well as the detailed Technical Specifications that describe the Works to be procured and must be carefully prepared by a Procuring Agency for each procurement.

Section 9. Drawings

This Section contains any Drawings that supplement the Schedule of Works Including Specifications for the Works and Related Services to be procured.

ROYAL GOVERNMENT OF BHUTAN
..... PROJECT

INVITATIONS FOR BIDS (IFB)
(Required in case of open tender)

NATIONAL COMPETITIVE BIDDING

Date:
Bid No.:

1. The *[insert complete name of Employer]* invites bids for *(insert the brief description of the works)*.
2. Bidding documents may be purchased from the office of fromto....., for a non-refundable fee of Nu. in the form of cash or Demand Draft in favour of..... Interested bidders may obtain further information at the same address. The bidding documents may be downloaded free of cost from the purchaser's website *(insert the name of website)*.
3. Bids must be accompanied by a bid securing declaration. The bid securing declaration shall have to be valid for 30 days beyond the validity of the bid.
4. Bids must be delivered to..... On or before hours on..... (Date) and will be opened on the same day at..... Hours, in the presence of the bidders who wish to attend.

CONTENTS

| | |
|--|----------|
| Invitation For Bid (IFB)..... | v |
| Section 1: Instructions to Bidder (ITB)..... | 1 |
| A. General..... | 1 |
| 1. Scope of Tender | 1 |
| 2. Corrupt Fraudulent Collusive or Coercive Practices..... | 1 |
| 3. Eligible Bidders..... | 2 |
| 4. Site Visit | 2 |
| B. Content of Bidding Document | 2 |
| 5. Contents of Bidding Documents | 2 |
| 6. Clarification of Bidding Documents | 3 |
| 7. Amendment of Bidding Documents | 3 |
| C. Preparation of Bids | 3 |
| 8. One Bid per Bidder..... | 3 |
| 9. Bid Preparation Costs..... | 3 |
| 10. Language of Bid | 3 |
| 11. Documents comprising the Bid | 3 |
| 12. Form of Bid..... | 4 |
| 13. Alternative Bid | 4 |
| 14. Bid Price and Discount | 4 |
| 15. Currencies of Bid and Payment | 4 |
| 16. Documents comprising the Technical Proposal..... | 4 |
| 17. Documents establishing the Qualification of the Bidder | 4 |
| 18. Bid Validity..... | 5 |
| 19. Bid Securing Declaration | 5 |
| 20. Format and Signing of Bid | 5 |
| D. Submission and Opening of Bids | 6 |
| 21. Sealing and Marking of Bids | 6 |
| 22. Bid Submission Deadline..... | 6 |
| 23. Late Bids | 6 |
| 24. Modification, Substitution or Withdrawal of Bids | 6 |
| 25. Bid Opening | 6 |
| E. Tender Opening and Evaluation | 7 |
| 26. Confidentiality..... | 7 |
| 27. Clarification | 7 |
| 28. Bidder Contacting the Employer | 7 |
| 29. Determination of Responsiveness | 7 |
| 30. Non Conformities, Errors and Omissions..... | 8 |
| 31. Evaluation of Bids..... | 8 |
| 32. Abnormally Low Bids..... | 9 |
| 33. Seriously unbalanced Bids or Front Loaded | 9 |
| 34. Employer's Right to Accept or Reject any or all | 10 |
| F. Contract Award | 10 |
| 35. Award Criteria..... | 10 |

| | |
|--|-----------|
| 36. Letter of Intent to Award the Contract/ Letter of Acceptance | 10 |
| 37. Debriefing by Employer | 11 |
| 38. Complaints | 11 |
| Section 2 - Bidding Data Sheet | 12 |
| G. General..... | 12 |
| H. Bidding Documents..... | 12 |
| I. Preparation of Bids | 12 |
| J. Submission and Opening of Bids | 12 |
| K. Award of Contract | 13 |
| Section 3 – Evaluation and Qualification Criteria | 14 |
| Section 4: Bidding Forms | 15 |
| Standard Form: Form of Bid..... | 16 |
| Form of Bid-Securing Declaration | 17 |
| Standard Form: Qualification Information | 188 |
| Standard Form: Letter of Intent | 21 |
| Section 5. General Conditions of Contract..... | 22 |
| 1. Definitions | 22 |
| 2. Interpretation & Documents forming the Contract | 23 |
| 3. Corrupt, Fraudulent, Collusive or Coercive Practices..... | 23 |
| 4. Governing Language and Law..... | 24 |
| 5. Engineer's Decision..... | 24 |
| 6. Delegation | 24 |
| 7. Communications and Notices | 24 |
| 8. Sub- Contracting | 24 |
| 9. Contractor's Personnel & Equipment..... | 24 |
| 10. Welfare of Labourers & Child Labour..... | 25 |
| 11. Safety, Security and Protection of the Environment | 25 |
| 12. Access to the Site..... | 25 |
| 13. Documents & Information. | 25 |
| 14. Property..... | 25 |
| 15. Insurance | 25 |
| 16. Possession of the Site | 26 |
| 17. Commencement of Works | 26 |
| 18. Completion of Works | 26 |
| 19. Programme of Works..... | 26 |
| 20. Early Warning..... | 26 |
| 21. Compensation Events | 26 |
| 22. Non-Scheduled Items of Works | 27 |
| 23. Schedule of Works | 27 |
| 24. Payment Certificates | 27 |
| 25. Payments | 27 |
| 26. Changes in Quantities ¹⁰ | 28 |
| 27. Variations..... | 29 |
| 28. Retention..... | 30 |
| 29. Liquidated Damages..... | 30 |
| vii 30. Performance Security | 30 |

| | |
|--|-----------|
| 31. Price Adjustment | 30 |
| 32. Completion | 31 |
| 33. Correction of Defects..... | 31 |
| 34. Taking Over | 31 |
| 35. Final Account..... | 32 |
| 36. Termination..... | 32 |
| 37. Payment upon Termination | 33 |
| 38. Release from Performance..... | 33 |
| 39. Force Majeure | 33 |
| 40. Settlement of Disputes | 34 |
| Section 6. Special Conditions of Contract | 35 |
| Section 7 – Contract Forms..... | 37 |
| Letter Of Acceptance..... | 38 |
| Contract Agreement | 39 |
| Bank Guarantee For Performance Security..... | 40 |
| Performance Guarantee No: | 40 |
| Bank Guarantee For Mobilisation Advance | 41 |
| Advance Payment Guarantee No:..... | 41 |
| Section 8. Bill of Quantities (BoQ) | 42 |
| Section 9. Drawings | 43 |

SECTION 1: INSTRUCTIONS TO BIDDER (ITB)

A. General

- | | |
|---|---|
| 1. Scope of Tender | <p>1.1. The Employer, as indicated in the BDS issues this Bidding Document for the procurement of Works. The name, identification and identification of this bidding are provided in the BDS.</p> <p>1.2. The successful Bidder will be required to complete the Works within the Time for Completion stated in the Special Conditions of Contract (SCC).</p> <p>1.3. Throughout this Bidding Documents;</p> <ul style="list-style-type: none">(a) The term “in writing means communicated in written form with proof of receipt;(b) If the context so requires, singular means plural and vice versa; and(c) “day” means calendar day. |
| 2. Corrupt Fraudulent Collusive or Coercive Practices | <p>2.1. The Royal Government of Bhutan requires that Employers and the Bidders shall observe the highest standard of ethics during the implementation of procurement proceedings and the execution of Contracts under public money.</p> <p>2.2. In pursuance of this requirement, the Employer shall</p> <ul style="list-style-type: none">(a) exclude the bidder from participation in the procurement proceeding concerned or reject a proposal for award; and(b) declare a bidder ineligible, either indefinitely or for a stated period of time, from participation in procurement proceedings under public money; <p>If it, at any time, determines that the bidder has engaged in corrupt, fraudulent, collusive or coercive practices in competing for, or in executing, a Contract under the public money.</p> <p>2.3. The Government defines, for the purposes of this provision, the terms set forth below as follows :</p> <ul style="list-style-type: none">(a) “corrupt practice”¹ is the offering, giving, receiving or soliciting, directly or indirectly, of anything of value to influence improperly the actions of another party; |

- (b) **“fraudulent practice”**² is any intentional act or omission including misrepresentation, that knowingly or recklessly misleads, or attempts to mislead, a party to obtain a financial or other benefits or to avoid an obligation;
- (c) **“collusive practice”**³ is an arrangement between two or more parties designed to achieve an improper purpose, including to influence improperly the actions of another party;
- (d) **“Coercive practice”**⁴ is impairing or harming or threatening to impair or harm, directly or indirectly, any party or the property of the party to influence improperly the actions of a party.

2.4. The bidder shall be aware of the provisions on fraud and corruption stated in GCC Clause 3 and GCC Sub-Clause 36.2(d).

2.5. The RGoB requires that the Employer’s personnel have an equal obligation not to solicit, ask for and/or use coercive methods to obtain personal benefits in connection with the said proceedings.

3. Eligible Bidders 3.1. Bidders of the categories **specified in the BDS** are eligible to participate in this bidding process.

4. Site Visit 4.1. The Bidders, at their own responsibility and risk, is encouraged to visit and examine the Site and obtain all information that may be necessary for preparing the bid and entering into a Contract for performance of the Works. The costs of visiting the Site shall be at the bidder’s own expense.

B. Content of Bidding Document

5. Contents of Bidding Documents 5.1. The sections comprising the Bidding Document are listed below and should be read in conjunction with any amendment issued in accordance with ITB Clause 7:

PART 1 Bidding Procedures

- Section 1: Instructions to Bidders (ITB)
- Section 2: Bidding Data Sheet (BDS)
- Section 3: Evaluation and Qualification Criteria
- Section 4: Bidding forms
- Section 5: General Conditions of Contract (GCC)
- Section 6: Special Conditions of Contract (SCC)
- Section 7: Contract Forms
- Section 8: Bill of Quantities & Specifications
- Section 9: Drawings

- 5.2. The Employer is not responsible for the completeness of the Bidding Document and any addendum, if they were not obtained directly from the source stated by the Employer in the Invitation for Bids.
- 5.3. The Bidder is expected to examine all instructions, forms, terms, and specifications in the Bidding Documents. Failure to furnish all information or documentation required by the Bidding Documents may result in the rejection of the bid.
6. Clarification of Bidding Documents
 - 6.1. A prospective Bidder requiring any clarification of the Bidding Document shall contact the Employer in writing at the Employer's address **indicated in the BDS**.
7. Amendment of Bidding Documents
 - 7.1. At any time prior to the deadline for submission of Bid, the Employer may amend the Bidding Document by issuing addenda and extend the deadline for the submission of bids at its discretion. Any amendment issued shall become an integral part of the Bidding Document and shall be communicated in writing to all those who have purchased the Bidding Document.

C. Preparation of Bids

8. One Bid per Bidder
 - 8.1. A Bidder shall submit only one (1) Bid. A Bidder who submits or participates in more than one (1) Bid shall cause all the proposals with the Bidder's participation to be disqualified.
9. Bid Preparation Costs
 - 9.1. The Bidder shall bear all costs associated with the preparation and submission of its Bids, and the Employer shall in no case be responsible or liable for those costs, regardless of the conduct or outcome of the Bidding process.
10. Language of Bid
 - 10.1. All documents relating to the Bid shall be in the language specified in the BDS.
11. Documents comprising the Bid
 - 11.1. The original and copy(ies) of Bid submitted by the Bidder shall comprise the following:
 - (a) The Bid form (in the format indicated in Section 4);
 - (b) License and certificate
 - (c) Bid Securing Declaration in accordance with Clause 19;
 - (d) Priced Bill of Quantities;
 - (e) **Qualifications:** documentary evidence in accordance with ITB 17 establishing the Bidder's qualifications to perform the Contract;
 - (f) written confirmation authorizing the signatory of the Bid to commit the Bidder, in accordance with ITB sub-clause 20.2;
 - (g) Alternative offers where invited;

(h) and any other materials required to be completed and submitted by Bidders, as specified in the BDS.

11.2. The Instruction to Bidders, Bidding Data Sheet, General Conditions of Contract, Special Conditions of Contract, Specifications and drawings are for the information of the bidders and is not required to be submitted by the bidder.

- | | |
|--|---|
| 12. Form of Bid | 12.1. The form of Bid, Schedules, and all documents listed under Clause 11, shall be prepared using the relevant forms in Section 4 (Bidding Forms). The forms must be completed without any alterations to the text, and no substitutes shall be accepted. All blank spaces shall be filled in with the information requested. |
| 13. Alternative Bid | 13.1. Alternative Bid shall not be considered in small works. |
| 14. Bid Price and Discount | <p>14.1. The prices and discounts quoted by the Bidder in the form of Bid and in the Schedules shall confirm to the requirements specified below;</p> <p>14.2. The bidder shall submit a bid for the whole of the works described in ITB 1.1 by filling in prices for all items of the Works, as identified in Section 4, Bidding Forms. In case of admeasurement contracts, the Bidder shall fill in rates and prices for all items of the Works described in the Bill of Quantities. Items against which no rate or price is entered by the Bidder will not be paid for by the Employer when executed and shall be deemed covered by the rates for other items and prices in the Bill of Quantities.</p> <p>14.3. The Bid price shall take into account the cost of materials, transportation, labour, taxes, levies, overheads and profit and any other cost. The Bid price shall be applicable for the whole works described in the Drawings, Specifications and Schedule of Works.</p> |
| 15. Currencies of Bid and Payment | 15.1. All prices shall be quoted in Bhutanese Ngultrum (BTN) and shall be paid in BTN. |
| 16. Documents comprising the Technical Proposal | 16.1. The bidder shall furnish a work plan in simple bar chart and other information if provided in BDS, to demonstrate the adequacy of the Bidders' proposal to meet the work requirements and the completion time. |
| 17. Documents establishing the Qualification of the Bidder | 17.1. To establish its qualification to perform the Contract in accordance with Section 3 (Evaluation and Qualification Criteria) the Bidder shall provide the information requested in the corresponding information sheets included in Section 4 (Bidding Forms) |

18. Bid Validity
- 18.1. Bids shall remain valid up to the date **specified in the BDS**. Any Bids which does not meet the validity requirement shall be rejected by the Employer as non-responsive.
19. Bid Securing Declaration
- 19.1. The Bidder shall furnish as a part of its Bid, a Bid-Securing Declaration using the form included in Section 4, Bidding Forms.
- 19.2. The Bid Securing Declaration shall be valid for thirty (30) days beyond the bid validity period. In exceptional circumstances, prior to the expiration of the Bid validity period, the Employer may solicit the Bidder's consent to an extension of the Bid validity period. The request and responses shall be made in writing. The validity of Bid Securing Declaration shall be suitably extended.
- 19.3. Any bid not accompanied by a Bid-Securing Declaration in the prescribed format shall be rejected by the Employer as non-responsive.
- 19.4. The Bid-Securing Declaration shall be executed:
- (a) If the Bidder withdraws the Bid after Bid opening during the period of Bid validity.
 - (b) If the Bidder does not accept the correction of the Bid price, pursuant to ITB clause 30; or
 - (c) In the case of a successful bidder, if the bidder fails within the specified time limit to sign the Agreement; or furnish the required Performance Security.
- 19.5. In case Bid Securing Declaration is executed in pursuant to ITB sub-clause 19.4 the bidder shall deposit the bid security amount specified in the BDS within 14 days from date of notification by Employer.
- 19.6. In case the bidder fails to comply with ITB sub-clause 19.5, bidder shall be excluded from being eligible for Bidding or submitting Bid in any tender with the Employer for a period of two years.
20. Format and Signing of Bid
- 20.1. The Bidder shall prepare one (1) original of the documents comprising the Bid as described in ITB Clause 11 and clearly mark it "ORIGINAL." In addition, the Bidder shall prepare the number of copies of the Bid, as specified in the BDS and clearly mark each of them "COPY." In the event of any discrepancy between the original and the copies, the original shall prevail.
- 20.2. The original and each copy of the Bid shall be typed or written in indelible ink and shall be signed by the person duly authorized to sign on behalf of the Bidder.
- 20.3. Any interlineations, erasures, or overwriting shall be valid only if they are signed or initialled by the person(s) signing the Bid.

D. Submission and Opening of Bids

- | | |
|--|--|
| 21. Sealing and Marking of Bids | <p>21.1. The Bidder shall enclose the original in one (1) envelope and all the copies of the bid in another envelope, duly marking the envelopes as “ORIGINAL” and “COPY.” These two (2) envelopes shall then be enclosed in one (1) single outer envelope.</p> <p>21.2. The inner envelopes shall:</p> <ul style="list-style-type: none">(a) Be signed across the seals by the person authorised to sign the Bid on behalf of the Bidder;(b) Be marked “ORIGINAL” and “ COPY” and(c) Bear the name and address of the Bidder. <p>21.3. The outer envelope shall;</p> <ul style="list-style-type: none">(a) Be sealed with adhesive or other sealant to prevent reopening;(b) be addressed to the Employer at the address specified in the BDS; bear a statement “DO NOT OPEN BEFORE.....” the time and date for Bid opening as specified in the BDS. <p>21.4. If all or any envelopes are not sealed and marked as required by ITB Sub-Clause 21, the Employer shall not reject the bids but assume no responsibility for the misplacement or premature opening of the Bid</p> |
| 22. Bid Submission Deadline | <p>22.1. Bids must be received by the Employer at the address and no later than the date and time specified in the BDS.</p> <p>22.2. Bids may be hand delivered, posted by registered mail or sent by courier.</p> <p>22.3. The Employer may, at its discretion, extend the deadline for the submission of Bids by amending the Bidding Document in accordance with ITB Clause 7, in which case all rights and obligations of the Employer and Bidders previously subject to the deadline shall thereafter be subject to the new deadline as extended.</p> |
| 23. Late Bids | <p>23.1. Late bids shall not be considered and shall be returned unopened.</p> |
| 24. Modification, Substitution or Withdrawal of Bids | <p>24.1. A Bidder may modify, substitute or withdraw their Bids after it has been submitted by sending a written notice before the deadline for submission of Bids.</p> |
| 25. Bid Opening | <p>25.1. The Employer shall open the Bids in the presence of the bidders attending the bid opening, including modifications or substitutions made pursuant to ITB Clause 24. Bidders or their representatives shall be allowed to attend and witness the bid opening and shall sign a register evidencing their attendance.</p> |

- 25.2. The name of the Bidder, Bid modifications, substitutions or withdrawals, total amount of each Bid, number of corrections, discounts, and the presence or absence of Bid Securing Declaration, and such other details as the Employer, at its discretion, may consider appropriate, shall be read out aloud and recorded.
- 25.3. The Employer shall prepare minutes of the Bid opening. The minutes shall include, as a minimum, the name of the Bidders and whether there has been a withdrawal, substitution or modification; the Bid Price including any discounts and the presence or absence of a Bid Securing Declaration, if required.

E. Tender Opening and Evaluation

- | | |
|---|--|
| 26. Confidentiality | 26.1. After the opening of Bids, information relating to the examination, clarification, and evaluation of Bids and recommendations for award shall not be disclosed to Bidders or other persons not officially concerned with the evaluation process until after the issuance of Letter of Intent to award the Contract. |
| 27. Clarification | 27.1. The Employer may ask Bidders for clarification of their Bids in order to facilitate the examination and evaluation of Bids. The request for clarification and the response shall be in writing, and any changes in the prices or substance of the Bid shall not be sought, offered or permitted, except to confirm the correction of arithmetical errors discovered by the Employer in the evaluation of the Bids, in accordance with ITB Clause 30. |
| 28. Bidder Contacting the Employer | 28.1. Following the opening of Bids and until the letter of Intent to award the Contract is issued no Bidder shall make any unsolicited communication to the Employer or try in any way to influence the Employer's examination and evaluation of Bids which may result in the rejection of bids. If any Bidder wishes to contact the Employer on any matter related to the Bidding process, it should do so in writing. |
| 29. Determination of Responsive- ness | <p>29.1. Prior to detailed evaluation of bids, the employer shall determine whether each bid (a) meets the eligibility criteria defined in ITB clause 3; (b) has been properly signed; (c) is accompanied by the bid securing declaration; and (d) is substantially responsive to the requirements of the bidding documents.</p> <p>29.2. A substantially responsive Bid is one that conforms in all respects to the requirements of the Bidding Document without material deviation, reservation or omission. A material deviation, reservation or omission is one that:</p> <p style="margin-left: 40px;">(a) affects in any substantial way the scope, quality, or performance of the Works specified in the Contract; or</p> |

- (b) limits in any substantial way, or is inconsistent with the Bid Document, the Employer's rights or the Bidder's obligations under the Contract; or
- (c) if rectified would unfairly affect the competitive position of other Bidders presenting substantially responsive Bids.

29.3. If a Bid is not substantially responsive to the Bidding Document it shall be rejected by the Employer and shall not subsequently be made responsive by the Bidder by correction of the material deviation, reservation or omission.

30. Non
Conformities,
Errors and
Omissions

30.1. The Employer may regard a Bid as responsive even if it contains minor deviations that do not materially alter or depart from the characteristics, terms, conditions and other requirement set forth in the Bidding Document or if it contains errors or oversights that are capable of being corrected without affecting the substance of the Bid.

30.2. Where there is a discrepancy between the amounts in figures and words, the amount in words will govern. If a Bidder refuses to accept the correction, its Bids shall be rejected. The Employer shall correct arithmetical errors on the following basis:

- i. if there is a discrepancy between the unit price and the line item total, the unit price shall prevail and the total price shall be corrected, unless in the opinion of the Employer there is an obvious misplacement of the decimal point in the unit price, in which case the total price, as quoted, shall govern and the unit price shall be corrected; and

31. Evaluation of
Bids

31.1. The Employer shall evaluate and compare only those Bids determined to be substantially responsive to the requirements of the Bidding Document.

31.2. To evaluate a bid, the employer shall consider the following:

- (a) making appropriate adjustments to reflect discounts if any;
- (b) Correction of arithmetic errors, and
- (c) Where applicable, using the evaluation factors specified in Section 3, Evaluation and Qualification Criteria.

31.3. An affirmative determination of qualification shall be a prerequisite for award of the Contract to the Bidder. A negative determination shall result in disqualification of the Bid, in which event the *Employer* may proceed to the next substantially responsive Bid which offers the lowest evaluated bid to make a similar determination of that Bidder's qualifications to perform satisfactorily.

32. Abnormally Low
Bids

32.1. An Abnormally Low Bid is one where the Bid price, in combination with other constituent elements of the Bid, appears unreasonably low to the extent that the Bid price raises material concerns as to the capability of the Bidder to perform the Contract for the offered Bid price. Before proceeding to further analysis, the Employer shall revisit their departmental estimate to ensure its realistic compared to the prevailing market rates.

32.2. Any bid price less than twenty percent (20%) from the employer's departmental estimate shall be scrutinized by seeking written clarifications from the Bidder, including detailed price analyses of its Bid price in relation to the subject matter of the contract, scope, proposed methodology, schedule, allocation of risks and responsibilities, and any other requirements of the request for bidding document.

32.3. After evaluation of the price analyses, in the event that the Employer determines that the Bidder has failed to demonstrate its capability to perform the Contract for the offered Bid Price, the Employer shall reject the Bid.

32.4. If the Procuring Agency decides to accept the abnormally low bid after considering the detailed price analysis, the Procuring Agency shall increase the performance security from ten percent (10%) up to maximum of 30% of the initial contract price; or

Alternatively, the procuring agency may ask the successful bidder to deposit the difference between departmental estimate and contract amount in the form of cash warrant in addition to 10% performance security. However, the total performance security amount shall be limited to maximum of 30% of initial contract price.

33. Seriously
unbalanced
Bids or Front
Loaded

33.1. If the Bid that is evaluated as the lowest evaluated cost is, in the Employer's opinion, seriously unbalanced or front loaded the Employer may require the Bidder to provide written clarifications. Clarifications may include detailed price analyses to demonstrate the consistency of the Bid prices with the scope of works, proposed methodology, schedule and any other requirements of the bidding document.

33.2. After the evaluation of the information and detailed price analyses presented by the Bidder, the Employer may as appropriate:

- (a) accept the Bid and increase the performance security from ten percent (10%) up to maximum of 30% of the initial contract price; or

Alternatively, the procuring agency may ask the successful bidder to deposit the difference between departmental estimate and contract amount in the form of cash warrant in addition to 10% performance security. However, the total performance security amount shall be limited to maximum of 30% of initial contract price ; or

(b) reject the Bid.

- | | |
|---|---|
| 34. Employer's Right to Accept or Reject any or all | 34.1. The Employer reserves the right to accept any Bid, to annul the Bid proceedings, or to reject any or all Bids, at any time prior to Contract award, without thereby incurring any liability to Bidders. |
|---|---|

F. Contract Award

- | | |
|--|--|
| 35. Award Criteria | 35.1. The Employer shall award the Contract to the Bidders whose offer is substantially responsive to the Bidding Document and that has been determined to be the lowest evaluated Bid, provided that the Bidder is determined to be qualified to perform the Contract and upon fulfillment of works in hand ceiling prescribed by CDB. |
| 36. Letter of Intent to Award the Contract/ Letter of Acceptance | <p>36.1. The Employer shall notify the concerned Bidder whose bid has been selected in accordance with ITB 35.1 in writing (in the format in Section 4-hereafter called the "Letter of Intent to Award) that the Employer has intention to accept its bid and the copy of the letter of intent shall be given to all other bidders who submitted the bid. Such notification should be communicated in writing, including by cable, facsimile, telex or electronic mail to all the bidders on the same day of dispatch. The Employer shall ensure that the same information is uploaded on their website on the same day of dispatch.</p> <p>36.2. If no bidder submits an application pursuant to ITB 38 within a period of ten (10) days of the notice provided under ITB 36.1, prior to the expiration of Bid validity, the Employer shall notify the successful Bidder, in writing that its Bid has been accepted. Until a formal contract is prepared and executed, the letter of acceptance shall constitute a binding Contract.</p> <p>36.3. Within fifteen (15) working days of the receipt of the letter of acceptance from the Employer, the successful Bidder shall furnish the Performance Security, in the amount specified in the BDS.</p> <p>36.4. Within fifteen (15) working days of receipt of the letter of acceptance, the successful Bidder shall sign the contract, date and return it to the Employer.</p> |

37. Debriefing by Employer
- 37.1. On receipt of the Employer's Notification of Intention to Award referred to in ITB 36.1, an unsuccessful Bidder has three (3) working Days to make a written request to the Employer for a debriefing. The Employer shall provide a debriefing to all unsuccessful Bidders whose request is received within this deadline.
- 37.2. Where a request for debriefing is received within the deadline, the Employer shall provide a debriefing within five (5) working days.
- 37.3. The Employer shall discuss only such Bid and not the bids of other competitors. The debriefing shall not include:
- (a) point-by-point comparisons with another Bid; and
 - (b) information that is confidential or commercially sensitive to other Bidders.
- 37.4. The Purpose of debriefing is to inform the aggrieved bidder of the reasons for lack of success, pointing out the specific shortcomings in its bid without disclosing contents of other bids.
38. Complaints
- 38.1. The Bidder shall submit the complaint in writing within ten (10) days from the date of letter of intent to award the contract pursuant to ITB 36.1 to the Employer.
- 38.2. The head of agency shall, within 7 days after the submission of the complaint, issue a written decision.
- 38.3. The Bidder may appeal to the Independent Review Body within 5 days of the decision of the Head of the Procuring Agency or, where no such decision has been taken, within 15 days of the original complaint and the copy of the appeal shall be given to procuring agency on the same day.
- 38.4. Once the appeal copy is received by the procuring agency, it shall not proceed further with the procurement process until receipt of notification from the Independent Review Body Secretariat.

| SECTION 2 - BIDDING DATA SHEET | |
|---|---|
| <i>Instructions for completing the Bidding Data Sheet are provided, as needed, in the notes in italics mentioned for the relevant ITB Clauses</i> | |
| ITB Clause | Amendment of, and Supplements to, Clauses in the Instructions to Bidders |
| A. General | |
| ITB 1.1 | <p>The Employer is [Gup, Gewog Administration, Sengye]</p> <p>The Name and Identification of the Contract is/are [Construction of Chiwog Meeting Hall at Nyenyul under Sengye Gewog, Sarpang Dzongkhag]</p> <p>The Works are [Civil and Electrical works]</p> |
| ITB 3.1 | The category of contractor is: [small category of the contractors are eligible to bid for this tender] |
| B. Bidding Documents | |
| ITB 6.1 | <p>For <u>clarification of Tenders purposes</u> only, the Employer's address is:</p> <p>Attention: [Gup,]</p> <p>Address: [Gewog Administration, Sengye]</p> <p>Telephone: [17341040/17772614] Facsimile number: []</p> <p>Electronic mail address: [not applicable]</p> |
| C. Preparation of Bids | |
| ITB 14.3 | The bid price shall not be adjustable: |
| ITB 16.1 | A simple bar chart is <i>not required</i> |
| ITB 18.1 | The Bid shall be valid up to: [60 days] |
| ITB 20.1 | In addition to the original, [1] copies shall be submitted. |
| ITB 19.5 | The Bid Security Amount is Nu. [38,912.00] |
| D. Submission and Opening of Bids | |
| ITB 21.3 | The outer envelopes shall be addressed to: [Gup, Gewog Administration, Sengye] |
| ITB 21.3(b) | The Bid opening shall take place on the same day as the closing day of the bid submission at: [16/11/2020 at 11.00 AM] |

| | |
|-----------------------------|--|
| ITB 22.1 | <p>For <u>Bid submission purposes</u> only, the Employer's address is:</p> <p>Attention: Gup</p> <p>Address: Gewog Administration, Sengye</p> <p>The deadline for the submission of Tenders is: <i>16/11/2020 on or before 11.00 AM</i></p> |
| E. Award of Contract | |
| ITB 36.3 | <p>The amount of Performance Security shall be [10%] of the Contract Price.</p> |

SECTION 3 – EVALUATION AND QUALIFICATION CRITERIA

This section contains all the criteria that the Employer shall use to evaluate bids and qualify bidders. The Procuring Agency may apply basic minimum technical qualification requirement (key personnel and equipments) if there is a project specific need.

1. Evaluation

- 1.1. Evaluation shall be done to determine if the bidders meet the required qualifications to be considered for award of work.

2. Qualification Criteria

[Where applicable the following qualification criteria may be specified and delete if not required]

2.1. Key Personnel

[Procuring agency may specify requirements for each position as applicable]

| No. | Position | Qualification | Number of years of relevant experience |
|-----|----------|---------------|--|
| 1 | | | |
| 2 | | | |
| 3 | | | |
| 4 | | | |
| 5 | | | |
| | | | |

The Bidder shall provide details of the proposed key personnel and their relevant experience records in the relevant Forms included in Section 4, forms of Bid & Qualification information to fulfill the above requirements.

2.2. Equipment

[Procuring agency may specify requirements for each equipment as applicable]

| No. | Equipment Type | Number required |
|-----|----------------|-----------------|
| 1 | | |
| 2 | | |
| 3 | | |
| 4 | | |
| 5 | | |
| | | |
| | | |

The Bidder shall provide further details of proposed items of equipment using the relevant Form in Section 4, forms of Bid & Qualification information to fulfill the above requirements.

2.3. Add any other criteria

SECTION 4: BIDDING FORMS

Table of Standard Forms

| |
|--|
| Standard Form: Form of Bid |
| Standard Form: Bid Securing Declaration |
| Standard Form: Qualification Information |
| Standard Form: Letter of Intent |

Standard Form: Form of bid

Notes on Form of Bid:

The Bidder shall fill in and submit this bid form with the Bid. If Bidders do not fill in the Contract Price and does not sign this Bid form, the bids will be rejected.

_____ [date]

To _____

Address _____

We offer to execute the contract for construction of “_____” in accordance with the Conditions of Contract accompanying this Bid for the Contract Price of _____
_____ [amount in figures] (_____
_____) [amount in words] _____
_____ [name of currency].

The contract shall be paid in Ngultrums (Nu.)

This Bid and your written acceptance of it shall constitute a binding Contract between us. We understand that you are not bound to accept the lowest or any Bid you receive.

We hereby confirm that this Bid complies with the Bid validity and Bid Securing Declaration required by the bidding documents and specified in the Bidding Data Sheet.

Authorized Signature: _____

(Affix Legal Stamp)

Name and Title of Signatory: _____

Name of Bidder: _____

Address: _____

Form of Bid-Securing Declaration

Date: _____

IFB No.: _____

To: _____

We, the undersigned, declare that:

We understand that, according to your conditions, Bids must be supported by a Bid-Securing Declaration.

We accept that we are required to pay the bid security amount specified in the Bidding Data Sheet within 14 days of your instruction and failure to do so will automatically exclude us from being eligible for Bidding or submitting Bid in any contract with the Employer for the period of two years if we are in breach of our obligation(s) under the Bid conditions, because we:

- (a) have withdrawn our Bid during the period of Bid validity specified by the Bidder in the Form of Bid; or
- (b) having not accepted the correction of errors in accordance with the Instructions to Bidders ITB 30.2; or
- (c) Having been notified of the acceptance of our Bid by the Employer during the period of Bid validity, (i) fail or refuse to furnish the performance security in accordance with the ITT, or (ii) fail or refuse to execute the Contract in accordance with the ITB 36.

We understand this Bid-Securing Declaration shall expire if we are not the successful Bidder, upon the earlier of (i) our receipt of your notification to us of the name of the successful Bidder; or (ii) thirty(30) days after the expiration of our Bid.

Signed: _____

In the capacity of _____

Name: _____

Duly authorized to sign the Bid for and on behalf of: _____

Dated on _____ day of _____, _____

Corporate Seal (where appropriate)

Affix Legal Stamp

Standard Form: Qualification Information

Notes on Form of Qualification Information: The following information is to be filled in by bidders which will be used for purposes of evaluation

1. Individual bidders

1.1. Constitution of legal status of Bidder

[attach copy]

Place of registration:

Principal place of business:

Power of attorney of signatory of Bid

[attach]

1.2. Forms for Key Personnel

Form – 1A: Proposed Key Personnel

Bidders should provide the names of suitably qualified key personnel to meet the specified requirements for each of the positions listed in Section 3(Evaluation and Qualification Criteria). The data on their experience should be supplied using the Form below for each candidate.

| | |
|----|-------------------|
| 1. | Title of position |
| | Name |
| 2. | Title of position |
| | Name |
| 3. | Title of position |
| | Name |

Form -1B: CV of Proposed Manpower

The Bidder shall provide all the information requested below. Fields with asterisk (*) shall be used for evaluation.

| | | |
|-----------------------|----------------------|---------------|
| Position* | | |
| Personnel information | Name * | Date of birth |
| | Qualifications: | |
| Present employment | Name of Employer: | |
| | Address of Employer: | |

| Experience | | |
|------------|----|---|
| From | To | Company, Project , Position, and Relevant Technical and Management Experience |
| | | |
| | | |
| | | |
| | | |
| | | |
| | | |
| | | |
| | | |

Summarize experience in reverse chronological order. Indicate particular technical and managerial experience relevant to the project.

Documents Required:

The Bidder shall provide following supporting documents for the above the proposed manpower:

1. Original signed CVs of technical manpower committed.
2. Copies of Citizenship ID Cards or work permit/ Passport/ Election/Voter ID cards (for foreign Workers) of all manpower committed.
3. Copies of contract agreements with all personnel if they have been hired on contract by the contractor.

1.3. Forms for Equipment

The Bidder shall provide adequate information to demonstrate clearly that it has the capability to meet the requirements for the key equipment listed in Section 3 (Evaluation and Qualification Criteria).

| Sl.No | Equipment Name & Type | Owned | Hired | Total No. |
|-------|-----------------------|-------|-------|-----------|
| 1. | | | | |
| 2. | | | | |
| 3. | | | | |
| 4. | | | | |

Documents Required:

The Bidder shall provide following supporting documents for the above proposed equipments:

1. Copy of the registration certificate of each equipment committed
2. Copy of Insurance policy for each equipment where applicable
3. In case of hiring, copy of the lease agreement in addition to 1 & 2 above
4. In case of equipments that do not require registration with RSTA copy of cash memos stamped by RRCO if newly imported or copy of sale deeds or verification letter issued by a Government Engineer.

Standard Form: Letter of Intent

(Letterhead paper of the Employer)

Notes on standard form of letter of Intent

This issuance of Letter of Intent (always before letter of acceptance) is the information of the selection of the bid of the successful bidder by the Employer and for providing information to other unsuccessful bidders who participated in the bid as regards the outcome of the procurement process

The Employer shall allow 10 days as described in ITB 36 between this letter of intent and letter of acceptance to allow aggrieved bidders to challenge your decision if they feel they have treated unfairly.

(Insert date)

To:----- [Name and address of the Contractor]

This is to notify you that, it is our intention to award the contract for your Bid dated-----
[Insert date] for execution of the-----
-----[Insert name of the contract and identification number, as given in the BDS/SCC] for the
Contract Price of-----
-----[Insert amount in figure and words and name of currency] as corrected and modified[if any
corrections] in accordance with the Instructions to Bidders.

Authorized Signature: -----

Name and Title of Signatory:-----

Name of Agency:-----

CC:

[Insert name and address of all other bidders who submitted the bid]

SECTION 5. GENERAL CONDITIONS OF CONTRACT

1. Definitions

1.1. The following words and expressions shall have the meaning hereby assigned to them. Boldface type is used to identify the defined terms:

- (a) **Completion Certificate** means the Certificate issued by the Employer as evidence that the Contractor has executed the Works in all respects as per drawing, specifications, and Conditions of Contract.
- (b) The **Completion Date** is the date of completion of the Works as certified by the Engineer, in accordance with GCC Clause 18.
- (c) **Contract** means the Agreement entered into between the Employer and the Contractor to execute, complete and maintain the Works.
- (d) **Contractor** means the person or corporate body whose Tender to carry out the Works has been accepted by the Employer and is named as such in the SCC.
- (e) **Contract Price** is the price stated in the Letter of Acceptance and thereafter as adjusted in accordance with the provisions of the Contract.
- (f) The **Contractor's Bid** is the completed Bid Document including the priced offer submitted by the Contractor to the Employer.
- (g) **Days** mean calendar days.
- (h) A **Defect** is any part of the Works not completed in accordance with the Contract.
- (i) The **Employer** is the party named in the SCC who employs the Contractor to carry out the Works.
- (j) The **Engineer** is the person named in the SCC, who is responsible for supervising the execution of the works and administering the Contract.
- (k) The **Intended Completion Date** is the date specified in the SCC on which the Contractor shall complete the Works and may be revised if extension of time or an acceleration order is issued by the Engineer.
- (l) The **Site** is the area defined as such in the SCC.
- (m) A **Variation** is an instruction given by the Project Manager which varies the Works.
- (n) The **Works** are what the Contract requires the Contractor to construct, install, and hand over to the Employer, as defined in the SCC.

2. Interpretation
& Documents
forming the
Contract

2.1. In interpreting the GCC, singular also means plural, male also means female or neuter, and the other way around. Headings in the GCC shall not be deemed part thereof or be taken into consideration in the interpretation or construance of the Contract. Words have their normal meaning under the language of the Contract unless specifically defined.

2.2. The following documents forming the Contract shall be interpreted in the following order of priority:

- (a) the signed Contract Agreement.
- (b) the Letter of Acceptance .
- (c) the completed Bid form as submitted by the Bidder.
- (d) the Special Conditions of Contract.
- (e) the General Conditions of Contract.
- (f) Specifications
- (g) the Drawings.
- (h) any other document listed in the SCC as forming part of the Contract.

3. Corrupt,
Fraudulent,
Collusive or
Coercive Practices

3.1. The Government requires that Employers, as well as Contractors shall observe the highest standard of ethics during the implementation of procurement proceedings and the execution of Contracts under public money.

3.2. In pursuance of this requirement, the Employer shall

- (a) exclude the Contractor from participation in the procurement proceedings concerned or reject a proposal for award; and
- (b) declare a Contractor ineligible, either indefinitely or for a stated period of time, from participation in procurement proceedings under public money;

If at any time, determines that the bidder has engaged in corrupt, fraudulent, collusive or coercive practices in competing for, or in executing, a Contract under the public money.

3.3. The Government defines, for the purposes of this provision, the terms set forth below as follows:

- (a) corrupt practice⁵ is the offering, giving, receiving or soliciting, directly or indirectly, of anything of value⁶ to influence improperly the actions of another party;

- (b) “fraudulent practice”⁷ is any intentional act or omission, including a misrepresentation, that knowingly or recklessly misleads, or attempts to mislead, a party to obtain a financial or other benefit or to avoid an obligation;
- (c) “collusive practice”⁸ is an arrangement between two or more parties designed to achieve an improper purpose, including to influence improperly the actions of another party; and
- (d) “coercive practice”⁹ is impairing or harming, or threatening to impair or harm, directly or indirectly, any party or the property of the party to influence improperly the actions of a party.

3.4. The Government requires that the Client’s personnel have an equal obligation not to solicit, ask for and/or use coercive methods to obtain personal benefits in connection with the said proceedings.

- | | |
|---------------------------------------|---|
| 4. Governing Language and Law | 4.1. The Contract as well as all correspondence and documents relating to the Contract exchanged by the Contractor and the Employer, shall be written in English unless otherwise stated in the SCC. The Contract shall be governed by and interpreted in accordance with the laws of the Kingdom of Bhutan. |
| 5. Engineer’s Decision | 5.1. Except where otherwise specifically stated in the SCC, the Engineer will decide Contractual matters between the Employer and the Contractor in the role as representative of the Employer. |
| 6. Delegation | 6.1. The Engineer may delegate any of his duties and responsibilities to his representative, after notifying the Contractor, and may cancel any delegation, without retroactivity, after notifying the Contractor. |
| 7. Communications and Notices | 7.1. Communications between Parties pursuant to the Contract shall be in writing to the address specified in the SCC. A notice shall be effective when delivered or on the notice’s effective date, whichever is later. |
| 8. Sub- Contracting | 8.1. The Contractor shall not be permitted to subcontract any part of the Works in whole or in part. |
| 9. Contractor’s Personnel & Equipment | 9.1. The Contractor shall employ the key personnel named in the Schedule of Key Personnel, as referred to in the SCC, to carry out the functions stated in the Schedule, or other personnel approved by the Engineer. Similarly, the contractor shall deploy all committed equipments at site as and when required by the employer. |

| | |
|--|---|
| 10. Welfare of Labourers & Child Labour | <p>10.1. The Contractor shall provide proper accommodation to his labourers and arrange proper water supply, conservancy and sanitation arrangements at the site in accordance with relevant regulations, rules and orders of the government.</p> <p>10.2. The Contractor shall comply with the applicable minimum age, labour laws and requirements of (including applicable treaties which have been ratified by) the Government of Bhutan regarding hazardous forms of child labour.</p> |
| 11. Safety, Security and Protection of the Environment | <p>11.1. The Contractor shall throughout the execution and completion of the Works and the remedying of any defects therein :</p> <ul style="list-style-type: none"> (a) have full regard for the safety of all persons entitled to be upon the Site and keep the Site and the Works in an orderly state; (b) provide and maintain at the Contractors own cost all lights, guards, fencing, warning signs and watching for the protection of the Works or for the safety on-site; and (c) take all reasonable steps to protect the environment on and off the Site and to avoid damage or nuisance to persons or to property of the public or others resulting from pollution, noise or other causes arising as a consequence of the Contractors methods of operation. |
| 12. Access to the Site | <p>12.1. The Contractor shall allow the Engineer and any person authorised by the Engineer access to the Site and to any place where work in connection with the Contract is being carried out or is intended to be carried out.</p> |
| 13. Documents & Information. | <p>13.1. The Contractor shall furnish to the Engineer all information, schedules, calculations and supporting documents that may be requested.</p> |
| 14. Property | <p>14.1. If the contract is terminated by the Employer because of the contractors default, then, the contractor shall not be allowed to remove any materials on the Site, Plant, and Temporary Works until the matter is amicably resolved.</p> |
| 15. Insurance | <p>15.1. The Contractor shall provide, in the joint names of the Employer and the Contractor, insurance cover from the Start Date to the end of the Defects Liability Period, in the amounts and deductibles stated in the SCC for the following events which are due to the Contractor's risks:</p> <ul style="list-style-type: none"> (a) loss of or damage to the Works, Plant and Materials to be built into the works. |

- 15.2. The Contractor shall deliver policies and certificates of insurance to the Engineer, for the Engineer's approval, before the Start Date. All such insurance shall provide for compensation to be payable in the types and proportions of currencies required to rectify the loss or damage incurred. Payments received from insurers shall be used for the rectification of loss or damage.
- 15.3. If the Contractor does not provide any of the policies and certificates required, the Employer may effect the insurance which the Contractor should have provided and recover the premiums the Employer has paid from payments otherwise due to the Contractor or, if no payment is due, the payment of the premiums shall be a debt due.
16. Possession of the Site 16.1. The Employer shall give possession of the Site, or parts of the Site, to the Contractor on the date(s) specified in the SCC.
17. Commencement of Works 17.1. The Contractor may commence execution of the Works on the Start Date, or other such date as specified in the SCC, and shall carry out the Works in an expeditious manner.
- 17.2. If the Contractor fails to commence the works within the above stated period, the Employer may, at his sole discretion, terminate the Contract and may use the proceeds of the Performance Security to compensate for any losses thereof, if any.
18. Completion of Works 18.1. The Contractor shall complete the Works within the number of days stated in the SCC from the date of commencing the Works on the Site.
19. Programme of Works 19.1. Within the time stated in the SCC, the Contractor shall submit to the Engineer for approval a work program. The Contractor shall submit to the Engineer for approval an updated Programme at intervals no longer than the period stated in the SCC.
20. Early Warning 20.1. The Contractor shall warn the Engineer at the earliest opportunity of specific likely future events or circumstances that may adversely affect the quality of the work result in increase to the Contract Price or delay in the execution of the Works.
21. Compensation Events 21.1. The following shall be Compensation Events:
- (a) the Employer does not give access to the Site or part of the Site by the Site Possession Date stated in the SCC clause 16; and
 - (b) if the payment is delayed pursuant to Clause 25.1.
- 21.2. If a Compensation Event would prevent the work being completed before the Intended Completion Date, the Intended Completion Date shall be extended, as appropriate, by the Engineer.

| | |
|----------------------------------|---|
| 22. Non-Scheduled Items of Works | 22.1. The Contractor shall be paid for non-scheduled items of works only when the Engineer approves such works and at the rates and in the manner stated in the SCC. |
| 23. Schedule of Works | <p>23.1. The Schedule of Works will contain rates for all items for the construction including temporary works, installation, testing, and commissioning work to be done by the Contractor.</p> <p>23.2. The Contractor shall be paid for the quantity of the work done at the rate in the Contract Agreement for each item.</p> <p>23.3. The Contractor shall be entirely responsible for all taxes, duties, license fees, and other such levies imposed outside and inside Bhutan.</p> |
| 24. Payment Certificates | <p>24.1. The Contractor shall submit to the Engineer monthly statements of the estimated value of the work executed less the cumulative amount certified previously. The Engineer shall check the Contractor's monthly statement and certify the amount to be paid to the Contractor latest by 30 working days from the date of receipt of contractor's monthly statement in correct and complete form.</p> <p>24.2. The value of work executed shall be determined by the Engineer.</p> <p>24.3. The value of work executed shall comprise the value of the quantities of the items in the Schedule of Works completed.</p> <p>24.4. The value of work executed shall include the valuation of Variations, Certified Dayworks and Compensation Events.</p> <p>24.5. The Engineer may exclude any item certified in previous certificates or reduce the proportion of any item previously certified in any certificate in the light of later information.</p> |
| 25. Payments | <p>25.1. The Employer shall pay the Contractor the amounts certified by the Engineer within thirty (30) days of the date of each certificate.</p> <p>25.2. The Employer shall make Advance Payment (mobilization and secured advance) to the Contractor of the amounts and by the dates stated in the SCC. The mobilization advance shall be backed up by equivalent amount of unconditional Bank Guarantee (Form 4).</p> <p>25.3. The Contractor is to use the advance payment only to pay for Equipment, Plant, Materials, and mobilisation expenses required specifically for the execution of the Contract. The Contractor shall demonstrate that the advance payment has been used in this way by submitting copies of invoices or other documents to the Employer.</p> |

25.4. The advance payment shall be recovered by deducting proportionate amounts from payments due to the Contractor, following the schedule of completed percentages of the Works on a payment basis. No account shall be taken of the advance payment or its repayment in assessing valuations of work done, variations, claims or any amount payable due to failure to complete the works.

26. Changes in
Quantities¹⁰

26.1. If the final quantity of the work done differs from the quantity in the Bill of Quantities for the particular item by more than twenty percent (20%), provided the cost of variation beyond twenty percent (20%) limit exceeds one percent (1%) of the Initial Contract Value the Employer shall adjust the quoted rate up or down to allow for the change. Only when both conditions are met then the quoted rate shall be changed.

(a) If the quantity of work executed exceeds the quantity of the item in BOQ beyond the higher specified limit the Employer shall fix the market rate (which may be lower or higher than the quoted rate) to be applied for the additional quantity of the work executed.

(b) If the quantity of work executed is less than the quantity of the item in BOQ lesser than the lower specified limit, the Employer shall fix the market rate based on the submission of the contractor (which may be lower/higher than the quoted rate) to be applied for whole of the quantity of the work so executed for that particular item.

26.2. The rates shall not be adjusted from changes in quantities if thereby the Initial Contract Price is exceeded by more than five percent (5%), except with the prior approval of the Employer in consultation with the Tender Committee.

26.3. For works up to Nu. 50M, when quantity deviation exceeds twenty percent (20%) from the quantity in BOQ and the total cost of such deviations exceeds twenty percent (20%) of the initial contract price, the procuring agency shall seek prior approval of the Competent Authority (Finance Committee constituted in their respective agency)

26.4. If requested by the Project Manager, the Contractor shall provide the Project Manager with a detailed cost breakdown of any rate in the Bill of Quantities.

27. Variations

- 27.1. The Project Manager shall order any variation of the form, quality or quantity of the Works or any part thereof that may, in his opinion, be necessary. Each variation may include, but is not limited to, any of the following:
- (a) increase or decrease in the quantity of any work included in the Contract,
 - (b) omission of any item of work,
 - (c) change in the character or quality or kind of any such work,
 - (d) change in the levels, lines, position and dimensions of any part of the works,
 - (e) additional work of any kind(not exceeding twenty percent (20%) of the original contract amount, or the maximum threshold value for the use of Limited Tender whichever is lower), or
 - (f) change in any specified sequence or timing of construction activities.
- 27.2. All Variations shall be included in updated Programs produced by the Contractor.
- 27.3. The Contractor shall provide the Project Manager with a quotation for carrying out the Variation when requested to do so by the Project Manager. The Project Manager shall assess the quotation, which shall be given within seven (7) days of the request or within any longer period stated by the Project Manager and before the Variation is ordered.
- 27.4. If the Contractor's quotation is unreasonable, the Project Manager may order the Variation and make a change to the Contract Price, which shall be based on the Project Manager's own forecast of the effects of the Variation on the Contractor's costs.
- 27.5. If the Project Manager decides that the urgency of varying the work would prevent a quotation being given and considered without delaying the work, no quotation shall be given and the Variation shall be treated as a Compensation Event.
- 27.6. The Contractor shall not be entitled to additional payment for costs that could have been avoided by giving early warning.

- 27.7. If the work in the Variation corresponds to an item description in the Bill of Quantities and if, in the opinion of the Project Manager, the quantity of work above the limit stated in Sub-Clause 26.1 or the timing of its execution do not cause the cost per unit of quantity to change, the rate in the Bill of Quantities shall be used to calculate the value of the Variation. If the cost per unit of quantity changes, or if the nature or timing of the work in the Variation does not correspond with items in the Bill of Quantities, the quotation by the Contractor shall be in the form of new rates for the relevant items of work.
- 27.8. For works up to Nu. 50 Million, if the value of additional work exceeds twenty percent (20%) of the initial contract price, the procuring agency shall seek prior approval of the Competent Authority (Finance Committee Constituted in respective agencies).
28. Retention
- 28.1. The Employer shall retain from each payment due to the Contractor the proportion stated in the SCC until the completion of the whole of the Works.
- 28.2. On completion of the whole of the Works, half the total amount retained shall be repaid to the Contractor, the remaining half when the Defects Liability Period has passed and the Engineer has certified that all Defects notified by the Engineer to the Contractor before the end of this period have been corrected.
29. Liquidated Damages
- 29.1. The Contractor shall pay liquidated damages to the Employer at the rate per day stated in the SCC for each day that the Completion Date is later than the Intended Completion date for the works or for any part thereof.
30. Performance Security
- 30.1. Upon receipt of letter of acceptance, a Performance Security shall be provided to the Employer in the amount and form stated in the Contract Forms (Form 3). The Performance Security shall be valid until a date thirty (30) days from the date of issue of the Certificate of Completion.
- 30.2. The proceeds of the performance security shall be payable to the Employer unconditionally upon first written demand as compensation for any loss resulting from the Contractor's failure to complete its obligations under the Contract.
31. Price Adjustment
- 31.1. Prices may be adjusted for fluctuations in the cost of materials only if contract duration exceeds 12 months and if so **provided for in the SCC.**

31.2. The adjustment shall be based on the cost of materials as reflected by the Material Index Numbers published by the National Statistical Bureau¹¹ (NSB), calculated for every successive period of 3 months after the 12th month of the Contract using the following formulae.

$$V = W \times 0.80 \times 0.75 \times (M - M_0) / M_0$$

Where:

V = amount of variation for materials payable to/recoverable from the contractor for the period under review;

W = value of the work done during the period under review minus (amount of secured advance recovered in the same period + value of works executed under variations for which the variations are paid in the new rate);

M₀ = Material Index for the month in which the tender was submitted;

M = the average value of the above Index Number for the 3 months period under review;

31.3. Price Adjustment shall apply only for work carried out within the stipulated time or extensions granted by the Procuring Agency and shall not apply to work carried out beyond the stipulated time for reasons attributable to the Contractor.

32. Completion

32.1. The Contractor shall request the Engineer to issue a Certificate of Completion of the Works, and the Engineer will do so upon deciding that the work is substantially completed.

33. Correction of Defects

33.1. The Engineer shall give notice to the Contractor of any Defects before the end of the Defects Liability Period, which begins at Completion, and is defined in the SCC. The Defects Liability Period shall be extended for as long as the Defects remain to be corrected.

33.2. If the Contractor has not corrected a Defect within the time specified in the Engineer's notice, the Engineer will assess the cost of having the Defect corrected, and the Contractor will pay this amount.

34. Taking Over

34.1. The Employer shall take over the Site and the Works within seven (7) days of the Engineer issuing a Certificate of Completion.

35. Final Account

35.1. The Contractor shall supply the Engineer a detailed account of the total amount that the Contractor considers payable under the Contract. The Engineer shall certify any final payment that is due to the Contractor within twenty-one (21) days of receiving the Contractor's account if it is correct and complete.

35.2. The Employer shall effect payment of the final account within thirty (30) days from the date of certification by the Engineer.

36. Termination

36.1. The Employer or the Contractor by giving thirty (30) days written notice of default to the other party, may terminate the Contract in whole or in part if the other party causes a fundamental breach of Contract.

36.2. Fundamental breaches of the Contract shall include, but shall not be limited to, the following:

- (a) the Contractor stops work for more than thirty (30) days when no stoppage of work is shown on the current Programme and the stoppage has not been authorised by the Engineer;
- (b) the Engineer gives notice that failure to correct a particular defect is a fundamental breach of Contract and the Contractor fails to correct it within a reasonable period of time determined by the Engineer;
- (c) the Contractor has delayed the completion of the Works by the number of days for which the maximum amount of Liquidated Damages can be paid;
- (d) the Contractor, in the judgment of the Employer, has engaged in corrupt or fraudulent practices, as defined in GCC Clause 3, in competing for or in executing the Contract; and
- (e) a payment certified by the Engineer is not paid to the Contractor by the Employer within sixty (60) days of the date of the Engineer's certificate.

36.3. The Employer and the Contractor may at any time terminate the Contract by giving notice to the other party if either of the parties becomes bankrupt or otherwise insolvent. In such event, termination will be without compensation to any party provided that such termination will not prejudice or affect any right of action or remedy that has accrued or will accrue to the other party.

36.4. Notwithstanding the above, the Employer may terminate the Contract for convenience.

36.5. If the Contract is terminated, the Contractor is to stop work immediately, make the Site safe and secure and hand over the Site to the Employer as soon as reasonably possible.

37. Payment upon Termination
- 37.1. If the Contract is terminated because of a fundamental breach of Contract by the Contractor, the Engineer shall issue a certificate for the value of the work done and Plant and Materials ordered less advance payments received up to the date of the issue of the certificate and less the percentage to apply to the value of the work not completed, as indicated in the SCC. If the total amount due to the Employer exceeds any payment due to the Contractor, the difference shall be a debt payable to the Employer.
- 37.2. If the Contract is terminated for the Employer's convenience or because of a fundamental breach of Contract by the Employer, the Contractor shall be entitled to payments for completed works and the materials that have been brought to the site for the purpose of the works, but not used as certified by the Engineer after adjusting any payments received by the Contractor.
38. Release from Performance
- 38.1. If the Contract is frustrated by the outbreak of war or by any other event entirely outside the control of either the Employer or the Contractor, the Engineer shall certify that the Contract has been frustrated. The Contractor shall make the Site safe and stop work as quickly as possible, after receiving this certificate. The Contractor shall be paid for all works carried out before stoppage of work and any work carried out afterwards to which a commitment was made.
39. Force Majeure
- 39.1. For the purposes of this Contract, "Force Majeure" means an exceptional event or circumstance:
- (a) which is beyond a Party's control,
 - (b) which such Party could not reasonably have provided against before entering into the Contract,
 - (c) which, having arisen, such Party could not reasonably have avoided or overcome, and
 - (d) which is not substantially attributable to the other Party.
- 39.2. Force Majeure may include, but is not limited to, exceptional events or circumstances of the kind listed below, so long as conditions (a) to (d) above are satisfied:
- (a) war, hostilities (whether war be declared or not), invasion, act of foreign enemies,
 - (b) rebellion, terrorism, sabotage by persons other than the Contractor's Personnel, revolution, insurrection, military or usurped power, or civil war,
 - (c) riot, commotion, disorder, strike or lockout by persons other than the Contractor's Personnel,

- (d) munitions of war, explosive materials, ionizing radiation or contamination by radio-activity, except as may be attributable to the Contractor's use of such munitions, explosives, radiation or radio-activity, and
- (e) natural catastrophes such as earthquake, hurricane, typhoon or volcanic activity.

39.3. However, force majeure shall not include the following;

- (a) rainfall
- (b) snowfall
- (c) strikes in other countries
- (d) non-availability of labourer and materials such as timbers, boulders, sand, and other materials
- (e) difficulty and risky terrain and remoteness of site.

40. Settlement of Disputes

40.1. The Employer and the Contractor shall use their best efforts to settle amicably all disputes arising out of or in connection with this Contract or its interpretation.

40.2. Any dispute between the parties to the Contract that may not be settled amicably will be referred to Arbitration at the initiative of either of the parties.

40.3. The Arbitration shall be conducted in accordance with the Arbitration Rules of the Kingdom of Bhutan in force.

SECTION 6. SPECIAL CONDITIONS OF CONTRACT

Instructions for completing the Special Conditions of Contract are provided, as needed, in the notes in italics mentioned for the relevant GCC Clauses.3

| Clause Ref | Amendments of, and Supplements to, Clauses in the General Conditions of Contract |
|-------------------|---|
| GCC 1.1(d) | The Contractor is <i>[name, address and name of authorised representative]</i> . |
| GCC 1.1(i) | The Employer is <i>[Gup, Gewog Administration, Sengye]</i> . |
| GCC 1.1(j) | The Engineer is <i>[Suk Bir Subba]</i> . |
| GCC 1.1(k) | The Intended Completion Date for the whole of the Works shall be 6 months |
| GCC 1.1(l) | The Site is located at <i>[Nyenyl Chiwog, Sengye Gewog]</i> . |
| GCC 1.1(m) | The Works are <i>[Construction of Chiwog Meeting Hall at Nyenyl Chiwog]</i> |
| GCC 2.2(h) | The additional documents forming part of this Contract are: <i>["No additional documents".]</i> |
| GCC 4.1 | The Language governing the Contract shall be <i>[English]</i> |
| GCC 5.1 | The Engineer shall obtain specific approval of the Employer before taking any of the following actions: |
| GCC 7.1 | The addresses for Communications shall be: For the Employer: <i>[Gup, Gewog Administration, Sengye]</i> For the Contractor: <i>[Insert name, address and contact details].</i> |
| GCC 9.1 | The Key Personnel of the Contractor are: as referred to in the SCC, to carry out the functions stated in the Schedule, or other personnel approved by the Engineer. Similarly, the contractor shall deploy all committed equipment's at site as and when required by the employer |
| GCC 15.1 | For insurance purposes the type of cover required shall be: The contractor shall be responsible for the insurance [<i>[As per the Royal Insurance Corporation of Bhutan Limited (RICBL) Norms (CAR)]</i> |
| GCC 16.1 | Possession of the site shall be within [1 day after the issue of work order] |
| GCC 17.1 | Commencement of work shall be within [10] days from the date of handing over Possession of the Site. |
| GCC 18.1 | Completion of works shall be within [6 months] from the date of commencing the works on the site. |
| GCC 19.1 | The Contractor shall submit the first work plan [7] days after signing the Contract, and shall update the work plan every [7] weeks during the period of the Contract. |
| GCC 22.1 | <i>[None]</i> |

| GCC 25.2 | <p>An advance payment of [10] % of the Contract Price will be made to the Contractor within (14) days of Contract signing date.</p> <p>The secured advance of Nu. [75%] of the cost of the materials brought at site shall be paid at [30] days.</p> | | | | | | | | | | | | | | | | | | |
|-----------------|---|---------------------|-----------------|---------------------|---|-------|---------|---|-------|---------|---|-------|---------|---|--------|---------|---|-------|----------|
| GCC 28.1 | <p>The Retention shall be [10] % of the final contract Price.</p> | | | | | | | | | | | | | | | | | | |
| GCC 29.1 | <p>The Contractor shall pay liquidated damages to the Employer at the rate per day stated in the SCC for each day that the Completion Date is later than the Intended Completion date for the works or for any part thereof.</p> <p>The liquidated damages for the whole of the Works are</p> <table><tr><th>Sl. No</th><th>LD Applied in %</th><th>No of days delayed.</th></tr><tr><td>1</td><td>0.06%</td><td>20 days</td></tr><tr><td>2</td><td>0.07%</td><td>40 days</td></tr><tr><td>3</td><td>0.08%</td><td>60 days</td></tr><tr><td>4</td><td>0.09 %</td><td>80 days</td></tr><tr><td>5</td><td>0.1 %</td><td>100 days</td></tr></table> <p>The imposition of LD shall not be segregated, the next higher percentage shall apply i.e, for 21 days 0.07% would apply instead of 0.06% for 20 days and 0.07% for 1 day. However, LD on termination of the works shall be levied on the total quoted amount or the initial contract price.</p> | Sl. No | LD Applied in % | No of days delayed. | 1 | 0.06% | 20 days | 2 | 0.07% | 40 days | 3 | 0.08% | 60 days | 4 | 0.09 % | 80 days | 5 | 0.1 % | 100 days |
| Sl. No | LD Applied in % | No of days delayed. | | | | | | | | | | | | | | | | | |
| 1 | 0.06% | 20 days | | | | | | | | | | | | | | | | | |
| 2 | 0.07% | 40 days | | | | | | | | | | | | | | | | | |
| 3 | 0.08% | 60 days | | | | | | | | | | | | | | | | | |
| 4 | 0.09 % | 80 days | | | | | | | | | | | | | | | | | |
| 5 | 0.1 % | 100 days | | | | | | | | | | | | | | | | | |
| GCC 31.1 | <p>The Contract [<i>“is not”</i>] subject to price adjustment in accordance with GCC Clause 31. [<i>Price Adjustment is applicable only for Contracts of duration more than 12 months</i>]</p> <p>Until NSB comes up with the Material Index for the Royal Government of Bhutan, the Wholesale</p> <p><i>Price- Index (all commodities) for Materials shall be used for the purpose of this clause. Visit www.eaindustry.nic.in for the Wholesale Price Index</i></p> | | | | | | | | | | | | | | | | | | |
| GCC 33.1 | <p>The Defects Liability Period shall be [6 months].</p> | | | | | | | | | | | | | | | | | | |
| GCC 37.1 | <p>The percentage to apply to the value of the work not completed, representing the Employer’s additional cost for completing the Works, is 20% of the balance work up to a maximum of 10% of the initial contract price]</p> | | | | | | | | | | | | | | | | | | |

SECTION 7 – CONTRACT FORMS

This section contains forms which, once completed, will form part of the Contract. The forms for Performance Security and Advance Payment Security, when required, shall only be completed by the successful Bidder after Contract award.

Contract Forms

| | |
|----------|---|
| Form - 1 | Letter of Acceptance |
| Form - 2 | Contract Agreement |
| Form - 3 | Bank Guarantee for Performance Security |
| Form - 4 | Bank Guarantee for Advance Payment |

Letter of Acceptance

Contract No:

Date:

To:

[Name and address of Contractor]

This is to notify you that your Bid dated *[insert date]* for the execution of the Works for *[name of project / Contract]* for the Contract Price of Nu *[amount in figures and in words]*, as corrected and modified in accordance with the Instructions to bidder is hereby accepted by *[name of the Employer]*.

You are requested to proceed with the execution of the Works on the basis that this letter of acceptance shall constitute the formation of a Contract, which shall become binding upon furnishing a Performance Security and signing the Contract Agreement within fifteen (15) working days, in accordance with ITB Clause 36.

We attach the Contract Agreement and Special Conditions of Contract for your perusal and signature.

Signed

Duly authorised to sign for and on behalf of
[Name of Procuring Entity]

Date:

Contract Agreement

THIS AGREEMENT, made the [day] of [month] [year] between [name and address of Employer] (hereinafter called "the Employer") of the one part and [name and address of Contractor] (hereinafter called "the Contractor") of the other part.

WHEREAS, the Employer invited Tenders for certain Works, viz, [brief description of the Works] and has accepted a Tender by the Contractor for the execution of those works in the sum of Ngultrum [insert amount in figures and words], hereinafter called "the Contract Price.

NOW THIS AGREEMENT WITNESSETH as follows:

1. In this Agreement, words and expressions shall have the same meanings as are respectively Assigned to them in the General Conditions of Contract hereinafter referred to.
2. The documents forming the Contract shall be interpreted in the following order of priority:
 - (a) The signed Contract Agreement;
 - (b) The letter of Acceptance;
 - (c) The completed Bid form as submitted by the Bidder;
 - (d) The Special Conditions of Contract;
 - (e) The General Conditions of Contract;
 - (f) Specifications
 - (g) The Drawings; and
 - (h) Any other document listed in the SCC as forming part of the Contract..
3. In consideration of the payments to be made by the Employer to the Contractor as hereinafter mentioned, the Contractor hereby covenants with the Employer to execute and complete the Works and to remedy any defects therein in conformity in all respects with the provisions of the Contract.
4. The Employer hereby covenants to pay the Contractor in consideration of the execution and completion of the Works and the remedying of defects therein, the Contract Price or such other sum as may become payable under the provisions of the Contract at the times and in the manner prescribed by the Contract.

IN WITNESS whereof the Parties thereto have caused this Agreement to be executed in accordance with the laws of Bhutan on the day month and year first before written.

For the Employer

for the Contractor

Signature

Print Name

Title

In the presence of (Name)

Address

Bank Guarantee for Performance Security

*[This is the format for the Performance Security to be issued by any financial institution in Bhutan
In accordance with ITB Clause 36]*

Contract No:

Date:

To:

[Name and address of Employer]

PERFORMANCE GUARANTEE No:

We have been informed that *[name of Contractor]* (hereinafter called "the Contractor") has undertaken, pursuant to Contract No *[reference number of Contract]* dated *[date of Contract]* (hereinafter called "the Contract"), the execution of works *[description of works]* under the Contract.

Furthermore, we understand that, according to your conditions, Contracts must be supported by a performance guarantee.

At the request of the Contractor, we *[name of bank]* hereby irrevocably undertake to pay you, without cavil or argument, any sum or sums not exceeding in total an amount of Nu *[insert amount in figures and in words]* upon receipt by us of your first written demand accompanied by a written statement that the Contractor is in breach of its obligation(s) under the Contract conditions, without you needing to prove or show grounds or reasons for your demand of the sum specified therein.

This guarantee is valid until *[date of validity of guarantee]*, consequently, we must receive at the Above-mentioned office any demand for payment under this guarantee on or before that date.

Signature

Signature

Bank Guarantee for Mobilisation Advance

[this is the format for the Advance Payment Guarantee to be issued by a financial institutions in Bhutan in their letter pad in accordance with SCC Clause 25.2]

Contract No:

Date:

To:

[Name and address of Employer]

ADVANCE PAYMENT GUARANTEE No:

We have been informed that *[name of Contractor]* (hereinafter called "the Contractor") has undertaken, pursuant to Contract No *[reference number of Contract]* dated *[date of Contract]* (hereinafter called "the Contract"), the execution of works *[description of works]* under the Contract.

Furthermore, we understand that, according to your conditions, Advance Payments must be supported by a bank guarantee.

At the request of the Contractor, we *[name of bank]* hereby irrevocably undertake to pay you, without cavil or argument, any sum or sums not exceeding in total an amount of Nu. *[insert amount in figures and in words]* upon receipt by us of your first written demand accompanied by a written statement that the Contractor is in breach of its obligation(s) under the Contract conditions, without you needing to prove or show grounds or reasons for your demand of the sum specified therein.

We further agree that no change, addition or other modification of the terms of the Contract to be performed, or of any of the Contract documents which may be made between the Employer and the Contractor, shall in any way release us from any liability under this guarantee, and we hereby waive notice of any such change, addition or modification.

This guarantee is valid until *[date of validity of guarantee]*, consequently, we must receive at the Above - mentioned office any demand for payment under this guarantee on or before that date.

Signature

Signature

SECTION 8. BILL OF QUANTITIES (BOQ)

| Name of Work: Construction of Chiwog Meeting Hall. | | | | | | |
|--|-----------|--|----------|------|------|--------|
| Location:- Nyenyul Chewog, Senggey Gewog | | | | | | |
| Bill of Quantities (Civil Works) | | | | | | |
| Sl No. | Item Code | Description | Qty | Unit | Rate | Amount |
| 1 | EW0030 | Earth work in excavation over areas, depth >300mm, width >1.5m, area >10 Sq.m on plan, including disposal of excavated earth within 50m lead and 1.5m lift & disposed soil to be neatly dressed-ordinary soil | 195.00 | Cu.m | | |
| 2 | EW0105 | Excavation in foundation trenches or drains not exceeding 1.5m in width or area 10 sq.m on plan including dressing & ramming disposal of surplus soil within 50m lead & 1.5m lift Ordinary Soil. | 19.23 | Cu.m | | |
| 3 | EW0195 | Filling of trenches sides of foundations etc. in layers <200mm using selected excavated earth ramming etc. within lead 50 m & lift 1.5m. | 6.41 | Cu.m | | |
| 4 | SM0072 | Providing and laying Hand packed stone filling or soling with stones | 18.60 | Cu.m | | |
| 5 | CW0005 | Providing & laying in position cement concrete excluding the cost of centering and shuttering-All work upto plinth level. 1:3:6 (1cement: 3sand: 6graded crushed stone 20 mm nominal size). In the wall foundations and internal rooms as per drawing. | 12.39 | Cu.m | | |
| 6 | RC0003 | Providing & laying in position reinforced | 1.60 | Cu.m | | |
| 7 | RC0011 | cement concrete work in plinth and | 2.40 | Cu.m | | |
| 8 | RC0018 | Providing & laying in position reinforced | 6.59 | Cu.m | | |
| 9 | RC0083 | Providing and fixing Thermo-Mechanically Treated reinforcement bars (Yeild Strenght 415 MPa) for R.C.C work including cutting bending binding and placing in position complete. | 1,504.20 | Kg | | |
| 10 | RC0090 | Providing & fixing centering and shuttering (formwork) including strutting propping etc. and removal of formwork in foundation and plinth etc. | 33.40 | Sq.m | | |
| 11 | RC0092 | Providing & fixing centering and shuttering (formwork) including strutting, propping etc. and removal of formwork Lintels beams girders bresummers cantilevers etc. | 37.55 | Sq.m | | |
| 12 | RC0093 | Providing & fixing centering and shuttering (formwork) including strutting propping etc. and removal of formwork Columns pillars post struts etc. | 40.80 | Sq.m | | |

| | | | | | | |
|----|--------------------|--|-----------------|------|--|--|
| 13 | SM0005 | Providing & laying Random Rubble Masonry with hard stone in foundation & plinth. In cement mortar 1:4. | 18.53 | Cu.m | | |
| 14 | BW0146 + BW0172 | Providing & laying concrete block brick in Foundation & Plinth-In cement mortar 1:4-Extra for concrete block brick work in superstructure above plinth level, up to floor two level | 32.90 | Cu.m | | |
| 15 | BW0021 | Providing and Laying Half Brick masonry (125mm) in superstructure below floor 2 level. In cement mortar 1:4. | 26.39 | Sq.m | | |
| 16 | A/R | Providing & fixing Z-angled steel glazed doors, windows, ventilators of standard rolled steel sections joints mitred and welded with 15x3mm lugs embedded as required including p&f glass panes, 6mm glass and a coat of primer with coffee colour enameled paint two coats-complete set as per drawing. | 26.70 | Sq.m | | |
| 17 | SW0021 | Steel work welded, in built up sections, trusses, frame-works including cutting, hoisting, fixing and appl. priming coat of red-In Tees, angles, flats and channels-Door Frame 50x50x6mm equal angle | 136.80 | Kg | | |
| 18 | WW0346 | Providing & fixing Flush Door shutters (pre-fabricated), block-board core with commercial ply veneer | 10.50 | Sq.m | | |
| 19 | WW0630 | Providing & fixing anodised aluminium kicking plate, 4mm thick with necessary aluminium screws etc. complete | 3.36 | Sq.m | | |
| 20 | | Providing & fixing M.S. sliding door bolt, bright finished, enamelled with necessary screws etc. complete | | | | |
| a | WW0546 | | 2.00 | Each | | |
| b | WW0547 | | 4.00 | Each | | |
| 21 | WW0536 | Providing & fixing M.S tower bolt (barrel type) with necessary screws etc. complete | 12.00 | Each | | |
| 22 | WW0555 | Providing & fixing M.S. handle with necessary screws etc. complete | 12.00 | Each | | |
| 23 | A/R | Providing & fixing with 25mm dia. Stainless steel curtain rod and brackets including M.S flats 25x3x100mm and plugs etc. complete | 23.50 | Mtr | | |
| 24 | SW0021 | Steel work welded, in built up sections, trusses, frame-works including cutting, hoisting, fixing and appl. priming coat of red-In Tubular sections | 2,359.67 | Kg | | |

| | | | | | | |
|----|--------|--|---------------|-------|--|--|
| 25 | RC0040 | Bhutan type Traditional Cornices in R.C.C 1:1.5:3 20 mm aggregate including cost of formwork including finishing with 6mm thick plaster on the exposed surface with cement mortar 1:3 excluding reinforcement & decorative painting cost as per standard design (Measurement to be taken along the cornice and wall junction) Single Storied building, including Phana | 21.50 | mtrs. | | |
| 26 | RC0044 | Lintel Cornice (only cornice portion at external face) | 20.00 | mtrs. | | |
| 27 | WW0060 | Providing and fixing roof framing in trusses purlins rafters post plates including hoisting, painting wood preservatives etc. (excluding steel items) and frames for overhang ceilings and false ceilings. In Mixed Conifer. | 0.99 | Cu.m | | |
| 28 | WW0030 | Providing and fixing Eaves Board (225x25mm) with moulding fitted and fixed with necessary screws. In Mixed Conifer. | 55.00 | Mtrs. | | |
| 29 | WW0132 | Providing & fixing Plywood lining with necessary nails etc. including beading complete (excluding cost of frame)-6 mm, commercial | 157.91 | Sq.m | | |
| 30 | FL0051 | Pal cement concrete flooring 1:2:4, finished with floating coat of neat cement 20mm aggregates, 40mm thick | 84.41 | Sq.m | | |
| 40 | FL0130 | Providing & laying Cement plaster skirting < 300mm height with cement mortar 1:3 with a floating coat of neat cement including rounding off junctions with floor | 35.43 | Sq.m | | |
| 41 | RF0003 | Providing & fixing Pre Painted Steel Corrugated Roofing sheets including bolts hooks and nuts 8mm dia. with bitumen and G.I limpet washers filled with white lead for connection excluding the cost of purlins rafter and trusses.25g (0.50mm) | 176.36 | Sq.m | | |
| 42 | RF0007 | Providing & fixing 600mm ridges or hips in Pre Painted Steel sheets including bolts hooks and nuts 8mm dia G.I limpet and bitumen washers for connection. 25g. (0.50mm) | 35.70 | mtrs. | | |
| 43 | PL0041 | Providing and laying 20mm cement plaster at cement mortar 1:4 | 311.49 | Sq.m | | |
| 44 | PT0010 | Providing and applying one coat of cement primer | 311.49 | sq.m | | |
| 45 | PT0020 | Providing & applying white or colour washing-White washing with lime-new work-three coats | 112.61 | sq.m | | |

| | | | | | | |
|----|--------|--|---------------|-------|--|--|
| 46 | PT0042 | Providing and applying finishing coats white Acrylic washable distemper two or more coats on new work including cement primer coat etc. complete. | 198.89 | sq.m | | |
| 47 | PT0111 | Providing, preparing and applying Sumdang washable painting | 34.55 | Sq.m | | |
| 48 | PI0316 | Providing and laying concealed Polyvinyl Chloride (CPVC) pipes, having thermal stability for hot & cold water supply, including all CPVC plain & brass threaded fittings, i/c fixing the pipe with clamps at 1.00 m spacing. This includes jointing of pipes & fittings with one step CPVC solvent cement and the cost of cutting chases and making good the same including testing of joints complete as per direction of Engineer in Charge. Concealed work, including cutting chases and making the good walls etc.-20 mm nominal outer dia Pipes | 20.00 | mtrs. | | |
| 49 | PO0640 | Providing & laying H.D.P.E pipes 12.5 PN including H.D.P.E fittings (excluding trenching refilling & thrust block)20mm | 100.00 | mtrs. | | |
| 50 | PI0041 | Providing & fixing Indian-type vitreous china water closet squatting pan (Hindustan make) including 100mm H.C.I P or S trap 12lt low level vitreous china cistern and repair walls complete | 2.00 | Each | | |
| 51 | PI0085 | Providing & fixing white vitreous china wash basin, including C.I brackets, 15mm C.P. brass pillar taps, c.p. chain & rubber plug, 32mm pvc waste, 32mm dia. trap & union, repair wallsFlat back wash basin-630x450mm with a pair of 15mm c.p. brass pillar taps | 2.00 | Each | | |
| 52 | PI0121 | Providing & fixing Kitchen Sinks including all connections and fittings-Stainless steel, 450 x 400 x 150 mm, single bowl | 1.00 | Each | | |
| 53 | PI0189 | Providing & fixing c.p. brass stop cock 15mm angle c.p. knob complete. | 3.00 | Each | | |
| 54 | PI0205 | Providing & fixing c.p. brass bibcock 15mm vertical c.p. knob complete. | 3.00 | Each | | |
| 55 | PO0370 | Providing & fixing P.V.C soil waste and vent pipes single or double socketed including pipe clip complete (excluding the cost of PVC fittings) - 75mm dia. | 6.00 | mtrs. | | |

| | | | | | | |
|---|--------|---|-------|---------|--|--|
| 56 | PO0372 | Providing & fixing P.V.C soil waste and vent pipes single or double socketed including pipe clip complete (excluding the cost of PVC fittings)- 110mm dia. | 10.00 | mtrs. | | |
| 57 | PO0405 | Providing & fixing P.V.C plain bend 75mm dia. | 3.00 | Each | | |
| 58 | PO0407 | Providing & fixing P.V.C plain bend 110mm dia. | 2.00 | Each | | |
| 59 | PO0417 | Providing & fixing P.V.C door bend 110mm dia. | 2.00 | Each | | |
| 60 | PO0610 | Constructing Septic Tanks in R.R Masonry in cement mortar 1:6 including fittings C.I cover with frame 40mm thick concrete flooring (40mm aggregates) cement plaster concrete base in C.C 1:4:8 etc. complete as per standard design 15 users | 1.00 | Each | | |
| 61 | PO0600 | Constructing Soak Pit Size 1200 x 1200 x 1200mm filled with brick bats including 100mm SW drain pipe X 1200mm long | 1.00 | Each | | |
| 62 | DR0001 | Providing and laying 50mm thick Plinth Protection and grouted with fine sand mix including well rammed finishing the top with cement concrete 1:3:6 20mm aggregates laid over 75mm thick layer of compacted gravel (40mm) and neat cement finish over PCC 1:6 Neat cement finish shall be in Chequered Pattern of Approximate size of 450x450 to make it skid-proof complete as per the specifications | 69.60 | Sq.m | | |
| 63 | OHS001 | Incorporation of Occupational Health and Safety measures at construction sites as per the attached requirement list. The standard and specifications for the insurance, OHS materials and (or) equipment shall be in compliance with the Labour and Employment Act 2007, regulation on occupational health, safety and Welfare 2012, and other relevant national documents. All OHS items will remain as the property of the bidder upon completion of the project. | 1 | Lumpsum | | |
| A. Total Amount Nu. (Civil Works) | | | | | | |
| B. Total Amount Nu. (Electrical Works) | | | | | | |
| Grant Total Amount Nu. (A+B) | | | | | | |

In words:

Seal & Signature of Contractor

Name of work: Electrification of Chiwog Meeting Hall**Location: Sengye Gewog, Sarpang****Bill of Quantities (Electrical Works)**

| SL.NO. | CODE | DISCRIPTION OF ITEMS | QNTY | UNIT | RATE | AMOUNT |
|----------|--------|---|------|-------|------|--------|
| A | | Wiring and sub main wiring | | | | |
| | | Wiring for light, fans, call bell and 2 pin light socket outlet with 1.5 sq.mm 1.1kV grade, PVC insulated copper conductor cable in recessed HDPE pipe including connections, painting, testing and commissioning etc. as required | | | | |
| 1 | WC0300 | Short Point | 12 | point | | |
| 2 | WC0301 | Medium point | 10 | point | | |
| | | Wiring for lighting circuit with 1.1kV grade, PVC insulated copper conductor cable in recessed HDPE pipe including connections, painting, testing and commissioning etc. as required | | | | |
| 3 | WC0391 | 2x2.5 sq.mm | 35 | m | | |
| | | Wiring for 5/6 pin, 6/16 ampere plug point with 4 sq.mm 1.1kV grade, PVC insulated copper conductor cable in recessed HDPE pipe with providing and fixing 5/6 pin, 6/16 ampere socket outlet and switch including earthing the third pin, connections, painting, testing and commissioning etc. as required | | | | |
| 4 | WC0341 | Medium point | 2 | point | | |
| 5 | WC0342 | Long Point | 4 | point | | |
| B | | Switches and boxes | | | | |
| | | Supplying & fixing of 6A switch on existing PVC/metal / moulded tough surface box (recessed or surface) including necessary cutting, connection testing etc. as required. | | | | |
| 1 | SS120 | 6A switch SP 1-way | 22 | each | | |
| | | Supplying & fixing of socket/regulator on existing PVC/metal / moulded tough surface box (recessed or surface) including necessary cutting, connection, testing etc. as required | | | | |
| 2 | SS0135 | Dimmer/regulator | 5 | each | | |
| | | Supplying & fixing of PVC boxes for switch/socket outlet/switch socket combined/ gang switches on surface including painting etc as required | | | | |
| 3 | BX0025 | 8 Module | 2 | each | | |
| 4 | BX0024 | 6 Module | 1 | each | | |
| 5 | BX0021 | 2 Module | 2 | each | | |
| 6 | BX0022 | 3 Module | 1 | each | | |
| C | | Lamps and luminariaries | | | | |

| | | | | | | |
|----------|--------|--|----|------|--|--|
| | | Supplying of prewired indoor LED lamp luminaires housing of CRCA sheet steel rail, end with lamp holders, copper wound ballast, starter, starter holder, terminal block etc. but without lamp, HPF suitable for wall and ceiling directly or pendant (Suitable to hang from steel trusses) | | | | |
| 1 | IL0170 | Mounting box 1x36/40 watt | 11 | each | | |
| | | Supplying of LED tube light 240 volts A.C | | | | |
| 2 | LS0131 | 18W | 11 | each | | |
| 3 | A-R | Supplying of adjust surface/recessed round LED panel lamp of 18W | 4 | each | | |
| | | Supplying & fixing of switch/socket on existing wooden board/round block/junction box (PVC/metal) including necessary cutting, connection testing etc. as required. | | | | |
| 4 | SS0047 | Ceiling Rose, 2 plate (PVC) 6A | 16 | each | | |
| D | | Fan and Air Conditioners | | | | |
| | | Supplying of ceiling fan 240 volt A.C 1400 rpm with all accessories such as down rod, sweep 3 Nos., canopy 2 Nos., condenser and fan body etc. complete as required | | | | |
| 1 | FN0002 | 1200mm sweep | 5 | each | | |
| E | | Control gears | | | | |
| | | Supply of miniature circuit breaker (MCB) single pole, 230 volt A.C complete with all accessories suitable to fix on a din-bar etc. as required | | | | |
| 1 | GB0270 | 6A | 3 | each | | |
| 2 | GB0272 | 16A | 6 | each | | |
| | | Supply of residual current circuit breaker (RCCB) double pole, sensitivity 100mA, 230 volt A.C complete with all accessories suitable to fix on a din-bar etc. as required | | | | |
| 3 | GB0444 | 63A | 1 | each | | |
| | | Supply of miniature circuit breaker (MCB) double pole, 230 volt A.C complete with all accessories suitable to fix on a din-bar etc. as required | | | | |
| 4 | GB0355 | 63A | 1 | each | | |
| | | Supply of TPN distribution board (DIN type, horizontal) with acrylic door, 415 volt A.C complete with all accessories without MCB/isolator/RCCB out going or incoming etc. as required | | | | |
| 5 | GB0545 | 2way | 1 | each | | |
| 6 | GB0548 | 12way | 1 | each | | |
| F | | Erections and Installations | | | | |

| | | | | | | |
|---|--------|---|----|------|--|--|
| | | Installation, testing and commissioning of prewired fluorescent fittings of all surface type complete with all accessories and tubes directly on ceiling/wall as required including connection with PVC insulated copper conductor | | | | |
| 1 | EI0041 | 1.5 sq.mm single core cable 1.1 KV grade | 11 | each | | |
| | | Erection of all indoor recessed type ceiling fittings/ wall fittings, GLS lamps, fixing of lamp, testing etc. as required including connection with PVC insulated copper conductor | | | | |
| 2 | EI0016 | 1.5 sq.mm single core cable 1.1 KV grade | 6 | each | | |
| | | Installation, testing and commissioning of all size ceiling fan and regulator including wiring the down rod of standard length upto 300mm with PVC insulated copper conductor | | | | |
| 3 | EI0096 | 1.5 sq.mm single core cable 1.1 KV grade | 5 | each | | |
| | | Installation, testing and commissioning of SPN/DP miniature circuit breaker DIN type complete with all accessories to accommodate on/in prefabricated MS surface /MS cubical control panel board including drilling holes, connections etc as required | | | | |
| 4 | EI0380 | 6/10/16/20A | 9 | each | | |
| | | Installation, testing and commissioning of SPN/DP miniature circuit breaker/ isolator DIN type complete with all accessories to accommodate on/in prefabricated MS surface /MS cubical control panel board including drilling holes, connections etc as required | | | | |
| 5 | EI0400 | 50/63A | 2 | each | | |
| | | Installation, testing and commissioning of SPN DB (DIN type, horizontal/vertical) with no door, metal door or acrylic door (double/single door) complete with all accessories to accommodate incoming RCCB DP 16/25A sensitivity 30/100/300mA and outgoing SP MCB 6/10/16A on/in prefabricated MS surface/MS cubical control panel board including drilling holes, connections etc. as required | | | | |
| 6 | EI0495 | 2 way | 1 | each | | |

| | | | | | | |
|----------|----------|--|----|------|--|--|
| | | Installation, testing and commissioning of TPN DB (DIN type, horizontal/vertical) with no door, metal door or arcylic door (double/single door) complete with all accessories to accommodate incoming RCCB/ELCB/RCBO FP 125A sensitivity 30/100/300mA and outgoing SP MCB 6/10/16A on/in prefabricated MS surface /MS cubical control panel board including drilling holes, connections etc. as required | | | | |
| 7 | EI0555 | 12 way | 1 | each | | |
| 7 | E6-01-03 | Providing and fixing of termite resistant wooden distribution boards with GI wiremesh shutter panel having locking arrangement: 500x600x230 deep (Internal finished sizes) | 1 | each | | |
| G | | Earthing | | | | |
| | | Providing and fixing of earthing including all accessories, machinery enclosure, C.I cover plate having locking arrangement, watering pipe with excavation and refilling work including charcoal or coke and salt complete as required as per standard earthing drawing | | | | |
| 1 | ET0002 | With copper earth plate 600x600x3mm | 2 | each | | |
| | | Providing and laying earth connection from earth electrodes in 15mm dia G.I pipe from earth electrodes as required as per guidance of standard earthing drawing | | | | |
| 2 | ET0016 | With 4.06mm dia (8SWG) copper wire | 45 | each | | |
| H | | Lightning protection system | | | | |
| | | Providing and fixing lightning conductor including holes etc. complete as required | | | | |
| 1 | LG0002 | 25mm dia 900mm long copper tube four prong at top with 85mm dia 3mm thick copper base plate | 1 | each | | |
| I | | Energy meter | | | | |
| | | Supplying and fixing of energy meter | | | | |
| 1 | A-R | 1- phase, 230V | 1 | each | | |
| J | | Supplying and laying of power cable | | | | |
| | | Supplying of 2- Core 1.1KV grade PVC insulated and sheathed Aluminium conductor armoured power cables | | | | |
| 1 | PC0123 | 10 sq.mm | 70 | m | | |

| | | | | | | |
|--------------------------------------|--------|--|----|---|--|--|
| | | Laying of one number PVC insulated and sheathed power cable copper/aluminium,armoured/un-armoured 1.1KV single core to four core direct in the ground including excavation, sand cushioning, protective covering and refilling the trenches etc. as required | | | | |
| 2 | CL0002 | Above 6sq.mm to 25sq.mm | 70 | m | | |
| Total Amount Nu. (Electrical) | | | | | | |

SECTION 9. DRAWINGS

Notes on Drawings

Insert here a list of Drawings. The actual Drawings, including site plans, should be attached to this section or annexed in a separate folder. The Drawings shall be dated, numbered and show the revision number.

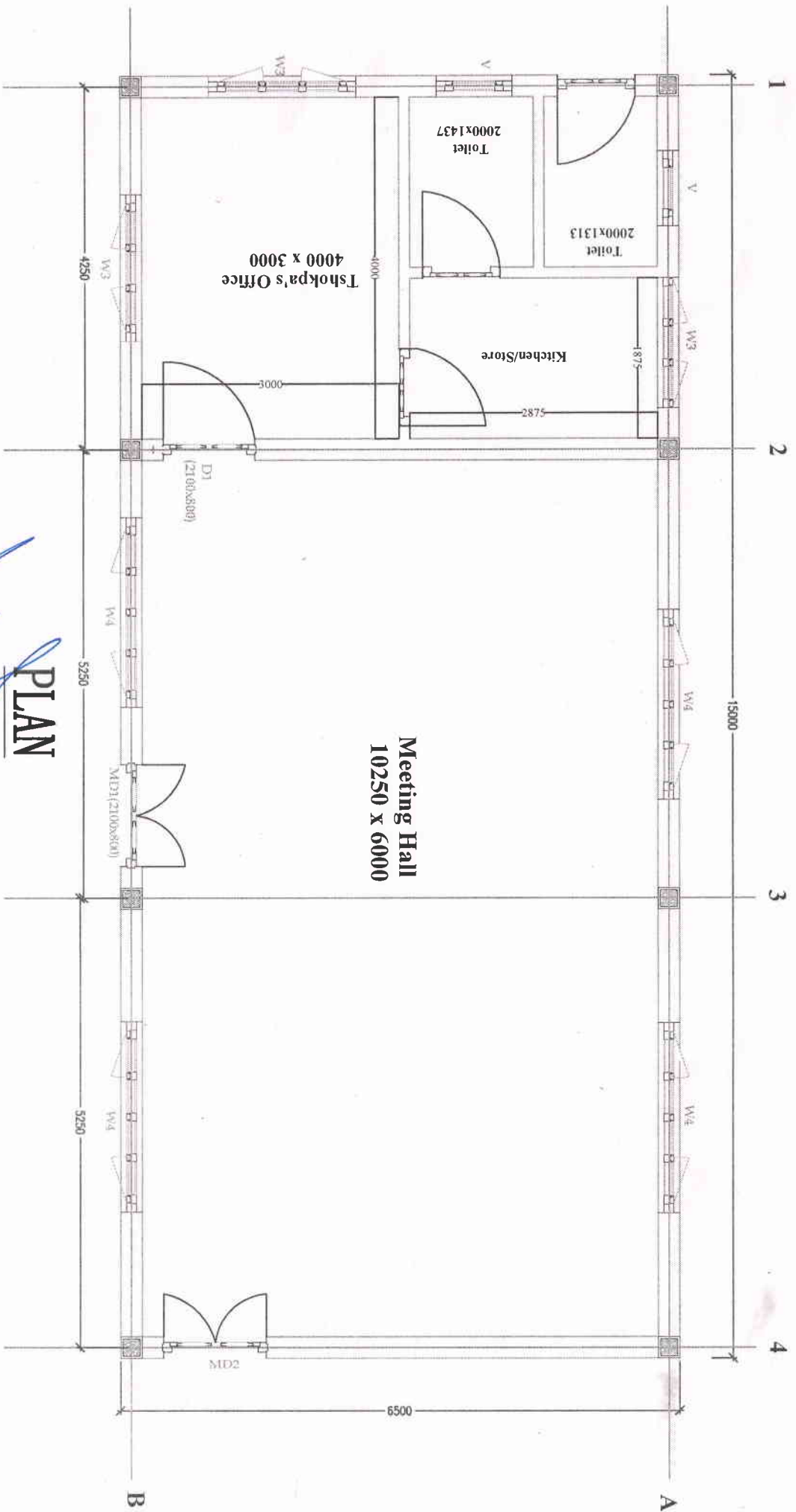

| | | | | | | | |
|---|--|--|------------------------------|---|---|---------------------|--|
|  | Royal Government of Bhutan རྒྱལ་ཁབ་ཀྱི་འཕགས་པའི་སྐྱོང་བློན་པོ་ལྷན་ཁག་ DZONGKHAG ADMINISTRATION SARPANG |  | Drawn By: Lhamo Tenzin AE |  | Checked By: Chief Dzongkhag Engineer | Approved By: CUP | Title: Construction of Chewog Meeting Hall under Sengye Gewog, Sarpang |
|---|--|--|------------------------------|---|---|---------------------|--|

All Dimensions are in mm

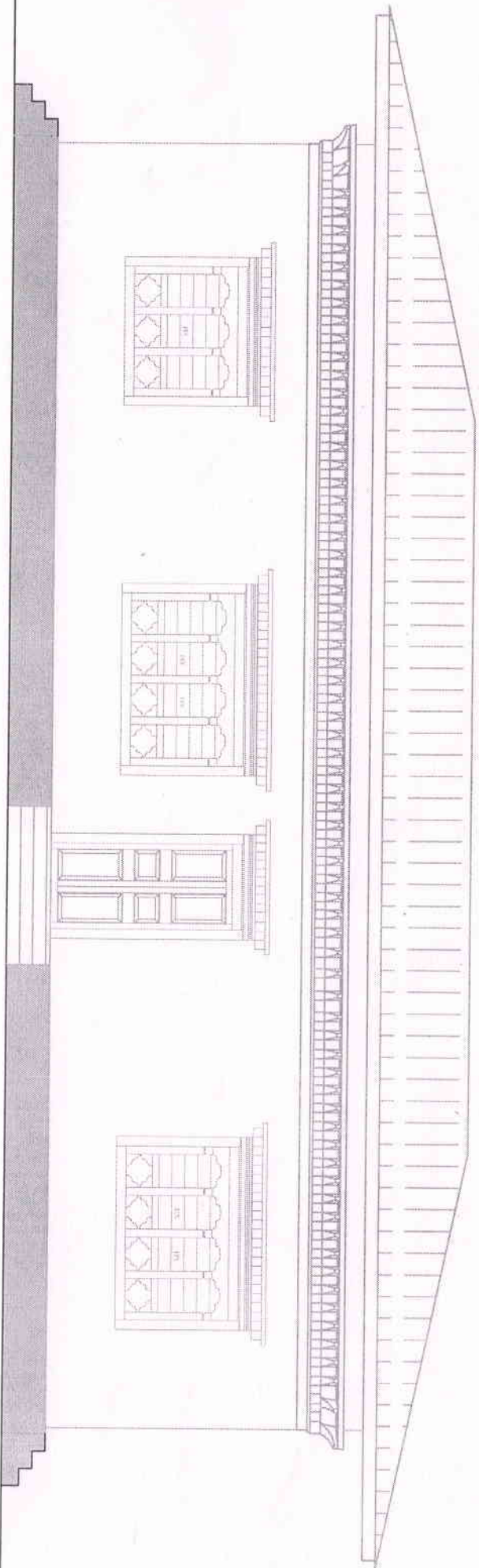

FRONT ELEVATION

Royal Government of Bhutan

འབྲུག་རྒྱལ་ཁབ་ཀྱི་རྒྱུ་

DZONGKHAG ADMINISTRATION
SARPANG



Drawn By:

Lhandu Tenzin AE

Checked By:

Chief Dzongkhag Engineer

Approved By:

GLP



All Dimensions are in mm

Title:

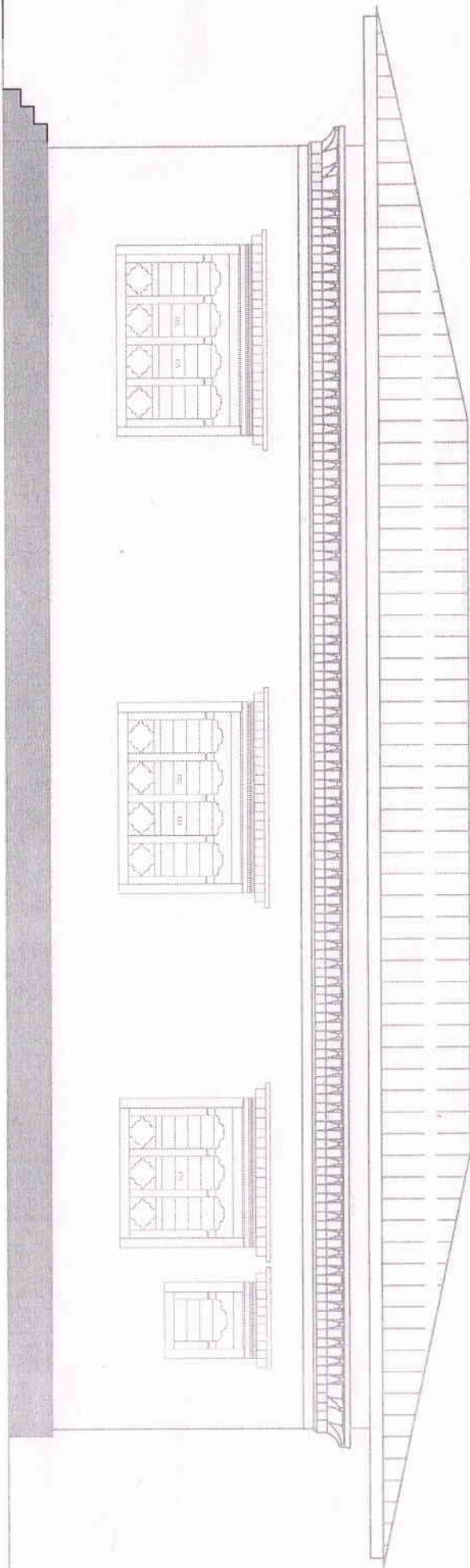
Construction of Chewog Meeting Hall
under Sengye Gewog, Sarpang



RAER ELEVATION

| | | | | | | |
|---|--|--|---|---|-------------------------|--|
|  | Royal Government of Bhutan འབྲུག་རྒྱལ་ཁབ་ཀྱི་རྒྱུ་རྩུབ་ལྷན་ཁག་། DZONGKHAG ADMINISTRATION SARPANG |  | Drawn By:  Uman Tenzin AE | Checked By:  Chief Dzongdag Engineer | Approved By: GTP | Title: Construction of Chewog Meeting Hall under Sengye Gewog, Sarpang |
|---|--|--|---|---|-------------------------|--|

All Dimensions are in mm

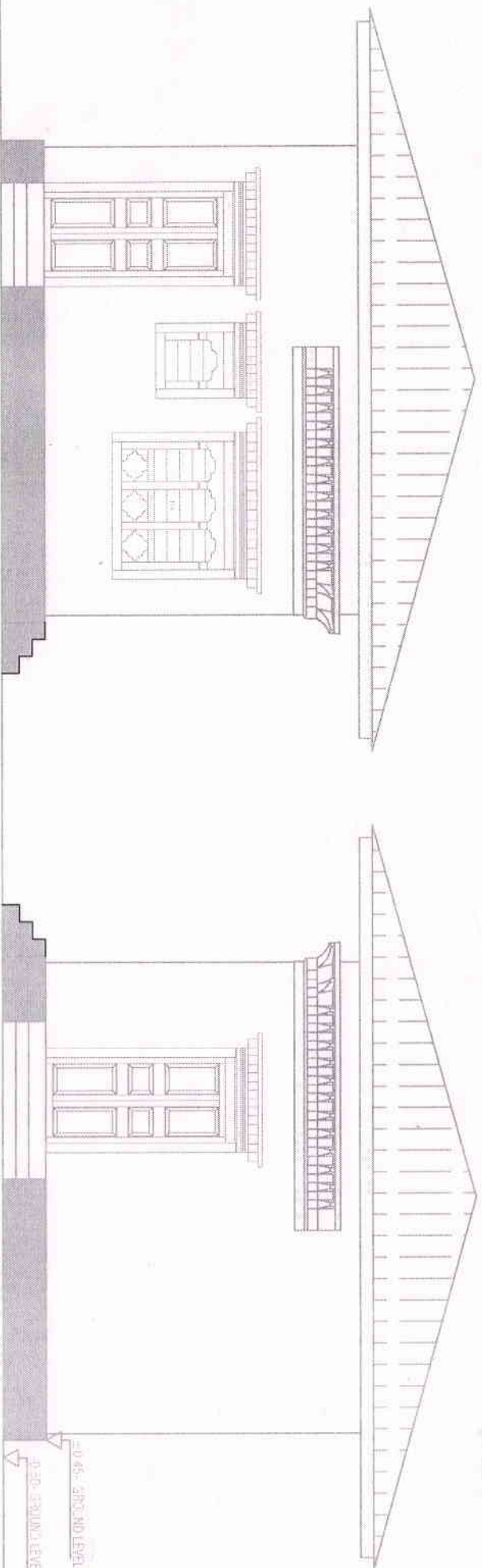

LEFT ELEVATION

RIGHT ELEVATION

| | | | | | | |
|---|--|--|---|--|-------------------------|---|
|  | Royal Government of Bhutan འབྲུག་རྒྱལ་ཁབ་ཀྱི་རྒྱུ་རྩའི་འཛིན་སྐྱོང་ལྷན་ཁག་ DZONGKHAG ADMINISTRATION SARPANG |  | Drawn By:  Lham Tenzin AE | Checked By:  Chief Dronpaeng Engineer | Approved By: GUP | Title: Construction of Chewog Meeting Hall under Sengye Gewog, Sarpang |
|---|--|--|---|--|-------------------------|---|

All Dimensions are in mm

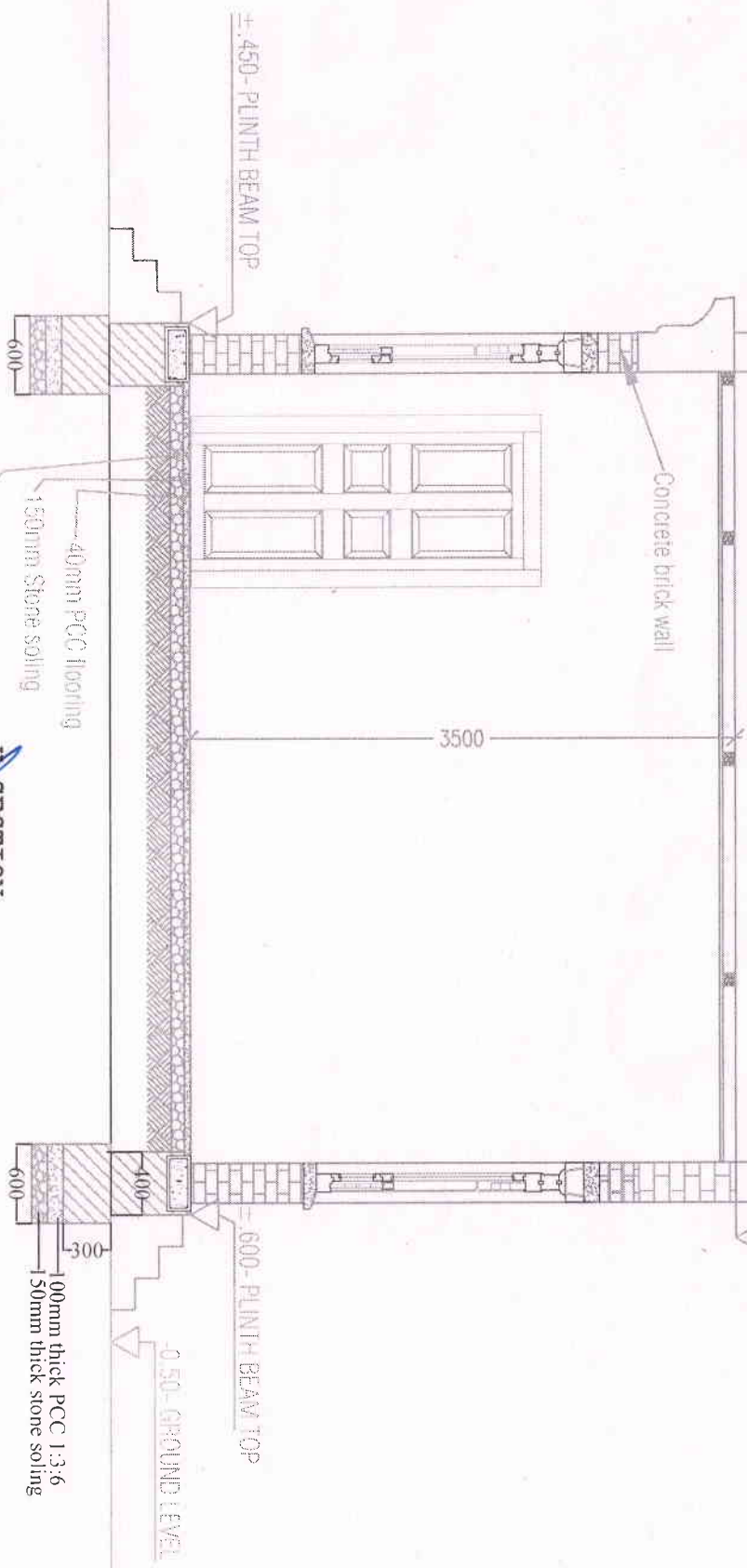
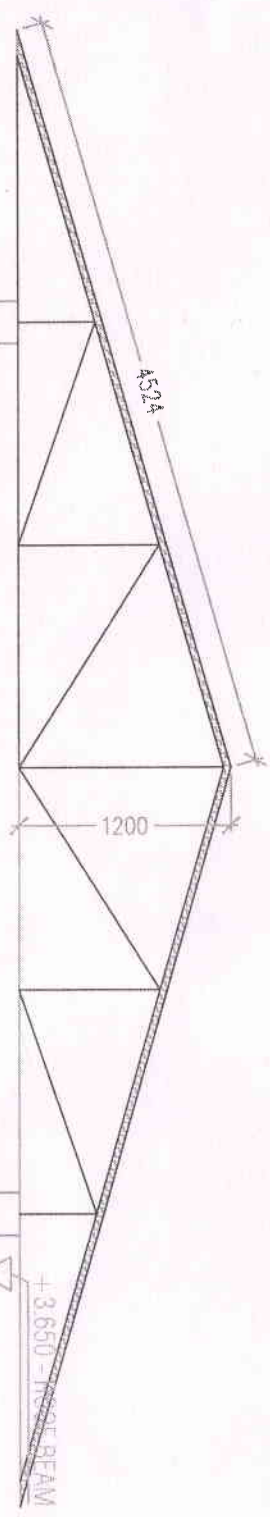

X-SECTION

| | | | | | | |
|--|---|--|---------------|-----------------|------------------|--|
| | Royal Government of Bhutan རྒྱལ་ཁབ་ཀྱི་རྒྱུ་རྒྱུ་རྒྱུ་ DZONGKHAG ADMINISTRATION SARPANG | | Drawn By: | Checked By: | Approved By: | Title: Construction of Chewog Meeting Hall under Sengye Gewog, Sarpang |
|--|---|--|---------------|-----------------|------------------|--|

All Dimensions are in mm



Royal Government of Bhutan
འབྲུག་རྒྱལ་ཁབ་ཀྱི་རྒྱུ་རྩུབ་ལྷན་ཁག་
DZONGKHAG ADMINISTRATION
SARPANG



Drawn By:
Lham Tenzin AE

Checked By:
Chief Dzongkhag Engineer

Approved By:
GUP

Title:
Construction of Chewog Meeting Hall
under Sengye Gewog, Sarpang

All Dimensions are in mm

TRUSS LAYOUT PLAN

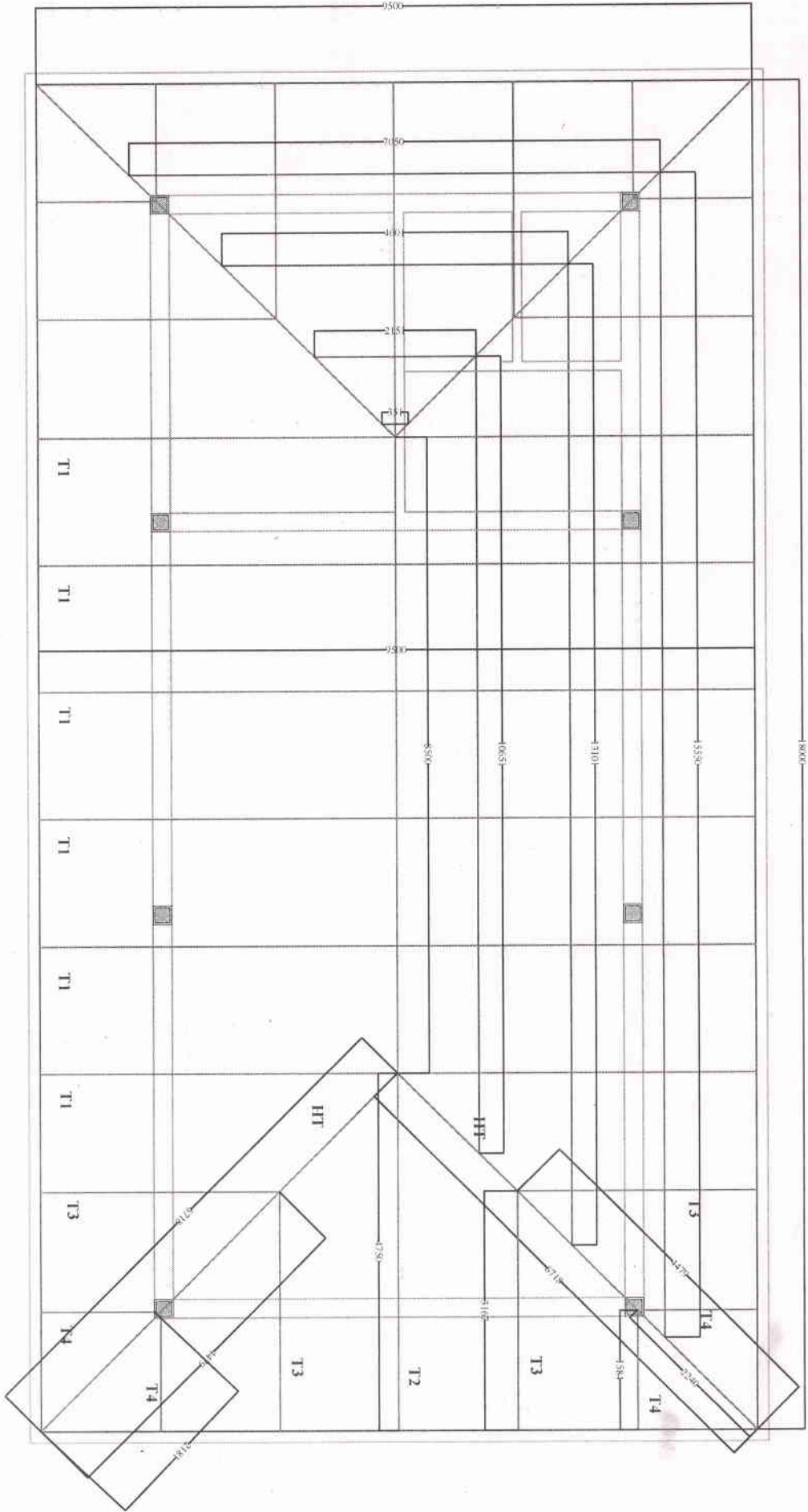

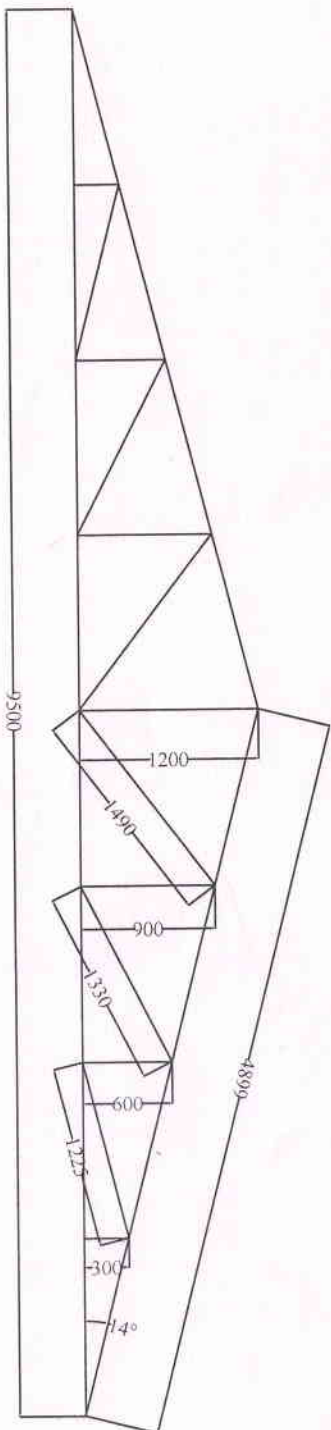

Truss type T1

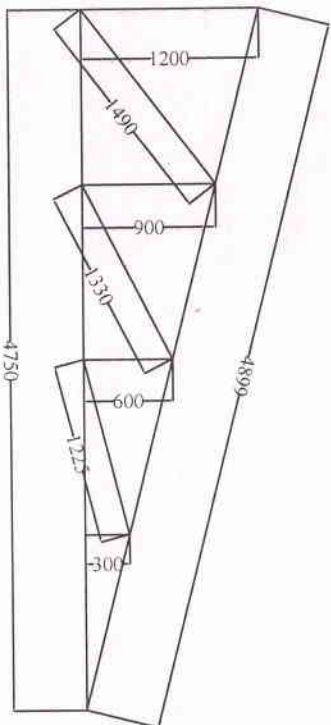

Truss type T2

- King post 40mm dia NB
- Tie beam 40mm dia NB
- Rafter 40mm dia NB
- Purlin 40mm dia NB
- Inclined strut 32mm
- Vertical Strut 32mm
- Purlin 40mm dia NB

All Dimensions are in mm

| | | | | | | |
|---|--|--|---|---|--------------------------------------|---|
|  | <p>Royal Government of Bhutan འབྲུག་རྒྱལ་ཁབ་ DZONGKHLAG ADMINISTRATION SARPANG</p> |  | <p>Drawn By: Lhamo Tenzin AE</p> | <p>Checked By: Chief Drafting Engineer</p> | <p>Approved By: GUP</p> | <p>Title: Construction of Chewog Meeting Hall under Sengye Gewog, Sarpang</p> |
|---|--|--|---|---|--------------------------------------|---|

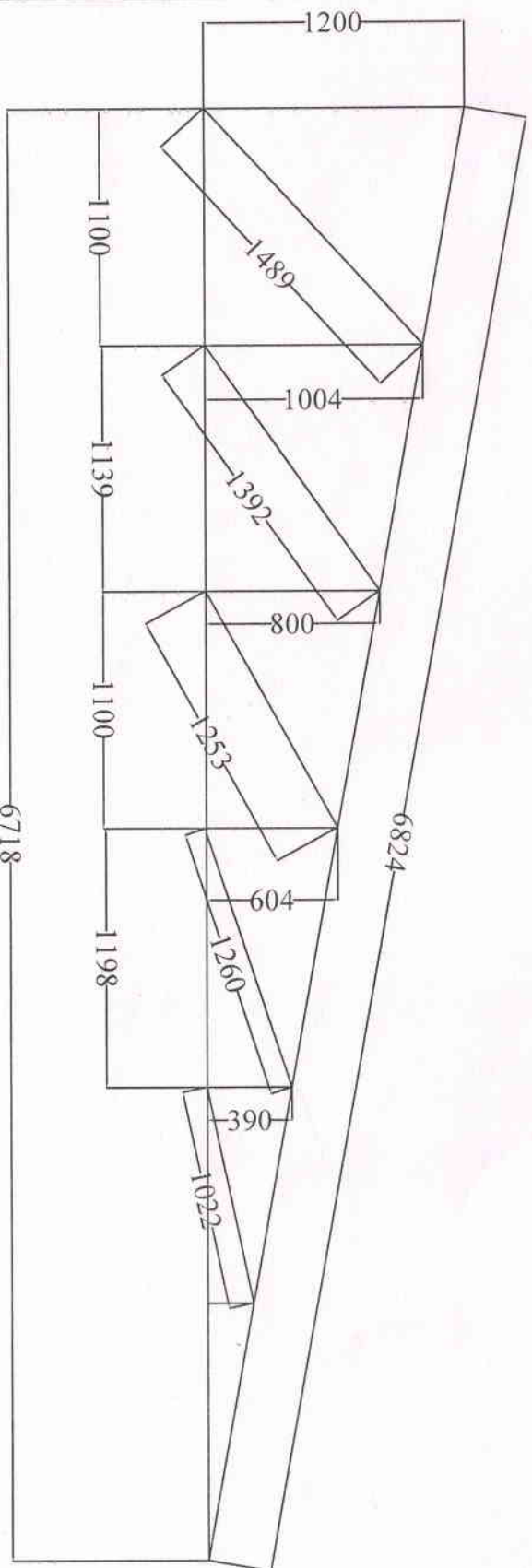

Truss type HT

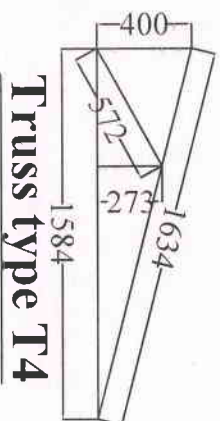

Truss type T4

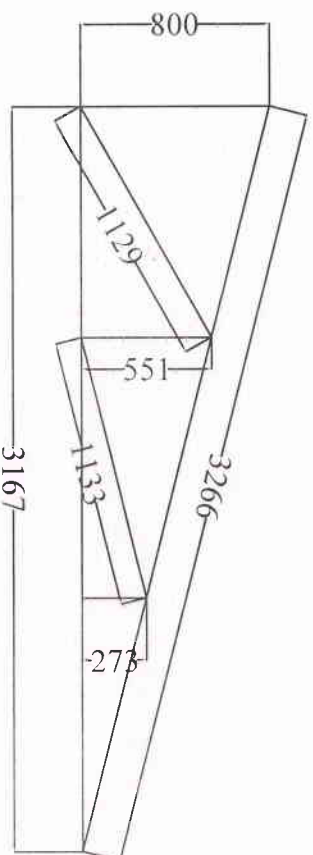

Truss type T3

| | | | | | | |
|---|---|--|---|--|--------------------------------|---|
|  | <p>Royal Government of Bhutan</p> <p>འབྲུག་རྒྱལ་ཁབ་ཀྱི་རྒྱུ་</p> <p>DZONGKHAG ADMINISTRATION</p> <p>SARPANG</p> |  | <p>Drawn By:</p> <p>Lhamo Tenzin AE</p> | <p>Checked By:</p> <p>Chief Dzongkhag Engineer</p> | <p>Approved By:</p> <p>GLP</p> | <p>Title:</p> <p>Construction of Chewog Meeting Hall</p> <p>under Sengye Gewog, Sarpang</p> |
|---|---|--|---|--|--------------------------------|---|

All Dimensions are in mm

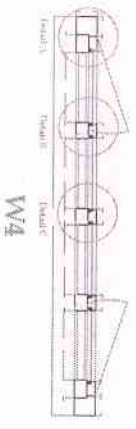
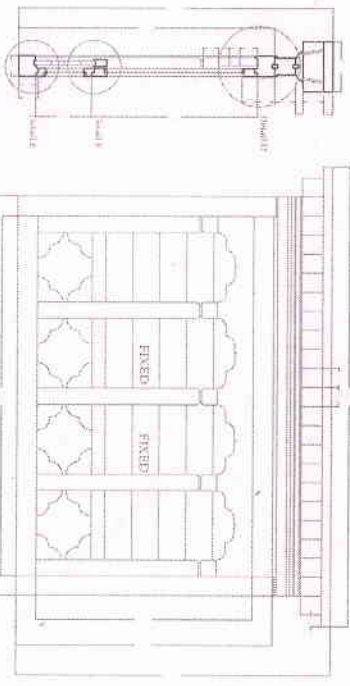

W4

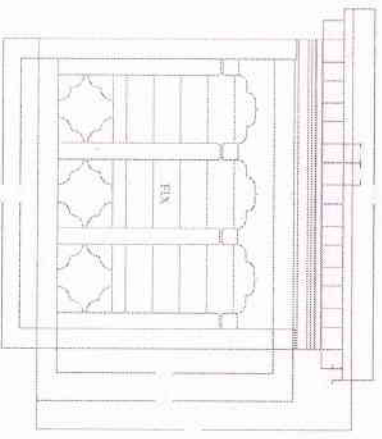

W3

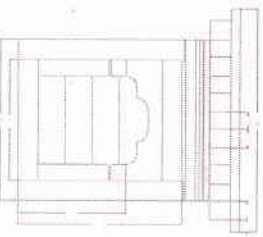
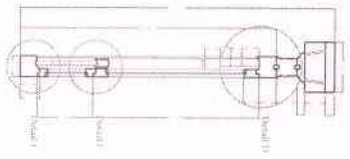

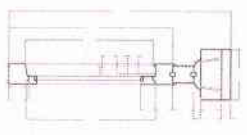

HW1



- Note:-
1. Window will be made of steel with outer dimension as per drawing.
 2. Lintel Cornices will be RCC
 3. Refer BoQ for detail.

All Dimensions are in mm

| | | | | | |
|---|--|--|---|--|---|
|  | Royal Government of Bhutan འབྲུག་རྒྱལ་ཁབ་ DZONGKHAG ADMINISTRATION SARPANG |  |  |  | Title: Construction of Chewog Meeting Hall under Sengye Gewog, Sarpang |
|---|--|--|---|--|---|

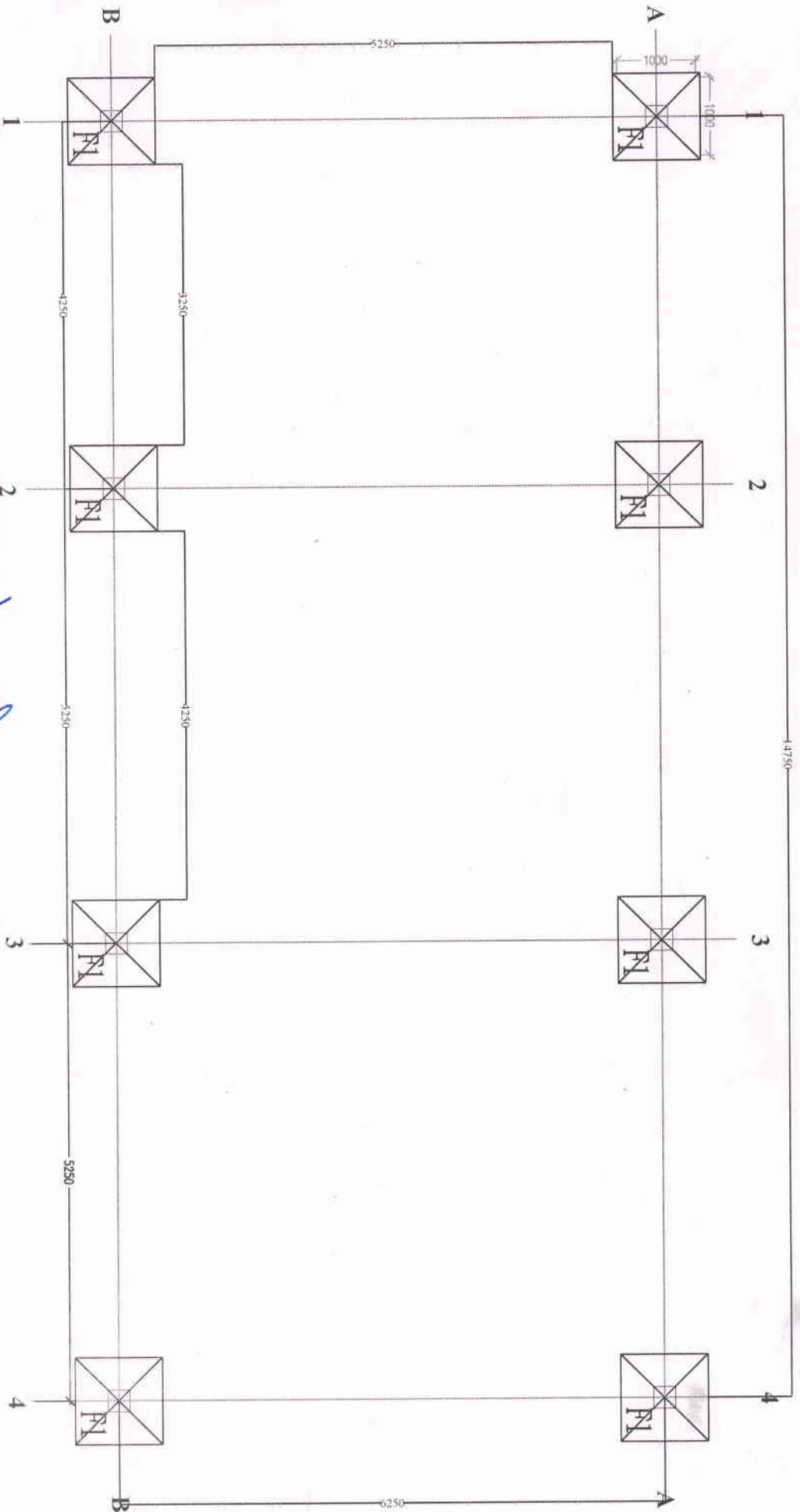

FOOTING LAYOUT PLAN

Drawn By:

Checked By:

Approved By:

All Dimensions are in mm

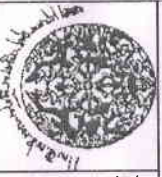

Royal Government of Bhutan
འབྲུག་རྒྱལ་ཁབ་
DZONGKHAG ADMINISTRATION
SARPANG



Drawn By:
Lhamu Tenzin AE

Checked By:
Chief Dzongkhag Engineer

Approved By:
GUP

Title:
Construction of Chevog Meeting Hall
under Sengye Gewog, Sarpang

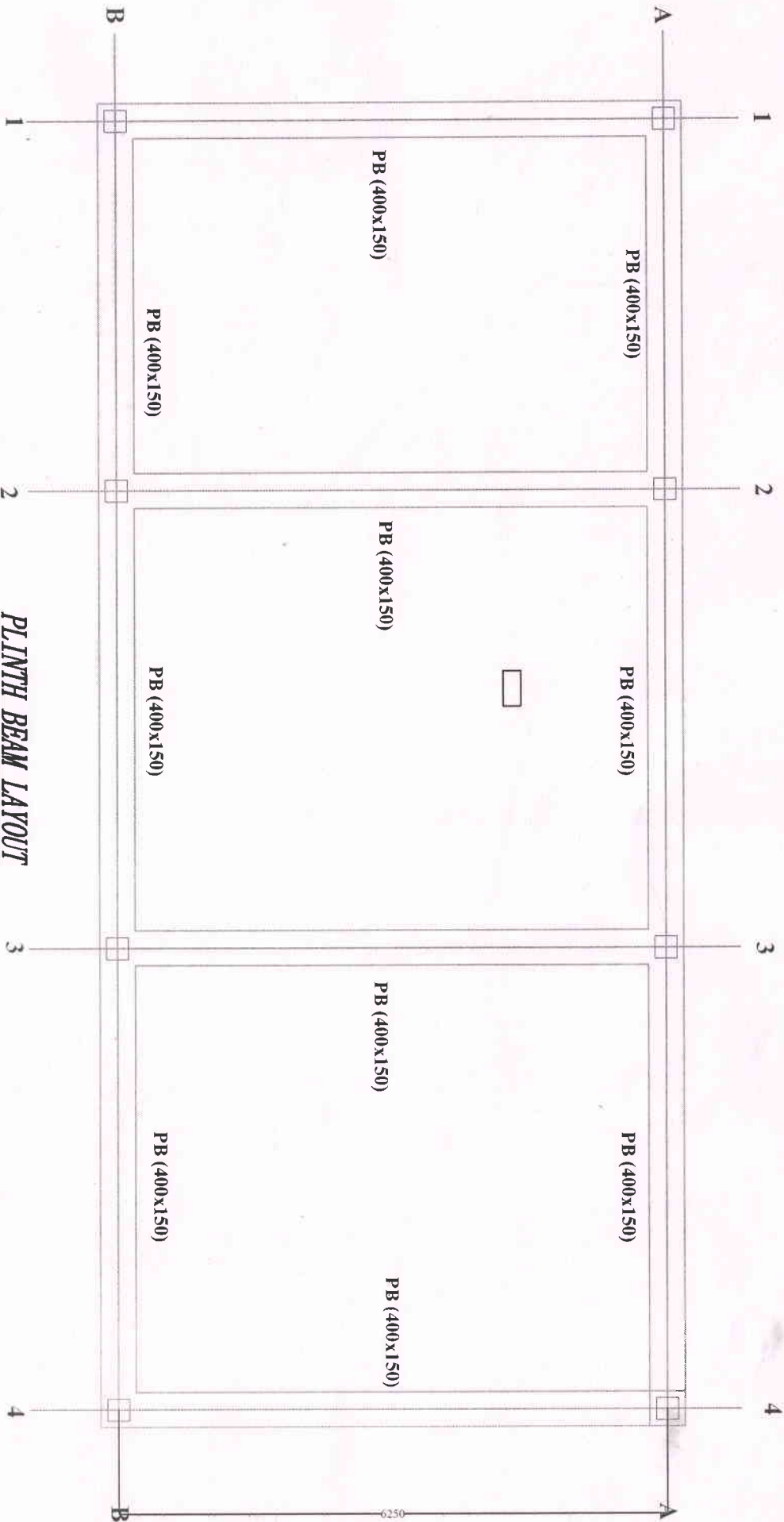

PLINTH BEAM LAYOUT

All Dimensions are in mm

| | | | | | | |
|---|--|--|--------------------------------------|---|-----------------------------|--|
|  | <p>Royal Government of Bhutan འབྲུག་རྒྱལ་ཁབ་ DZONGKHAG ADMINISTRATION SARPANG</p> |  | <p>Drawn By: Lhamo Tenzin AB</p> | <p>Checked By: Chief Dzongkhag Engineer</p> | <p>Approved By: GUP</p> | <p>Title: Construction of Chewog Meeting Hall under Sengye Gewog, Sarpang</p> |
|---|--|--|--------------------------------------|---|-----------------------------|--|

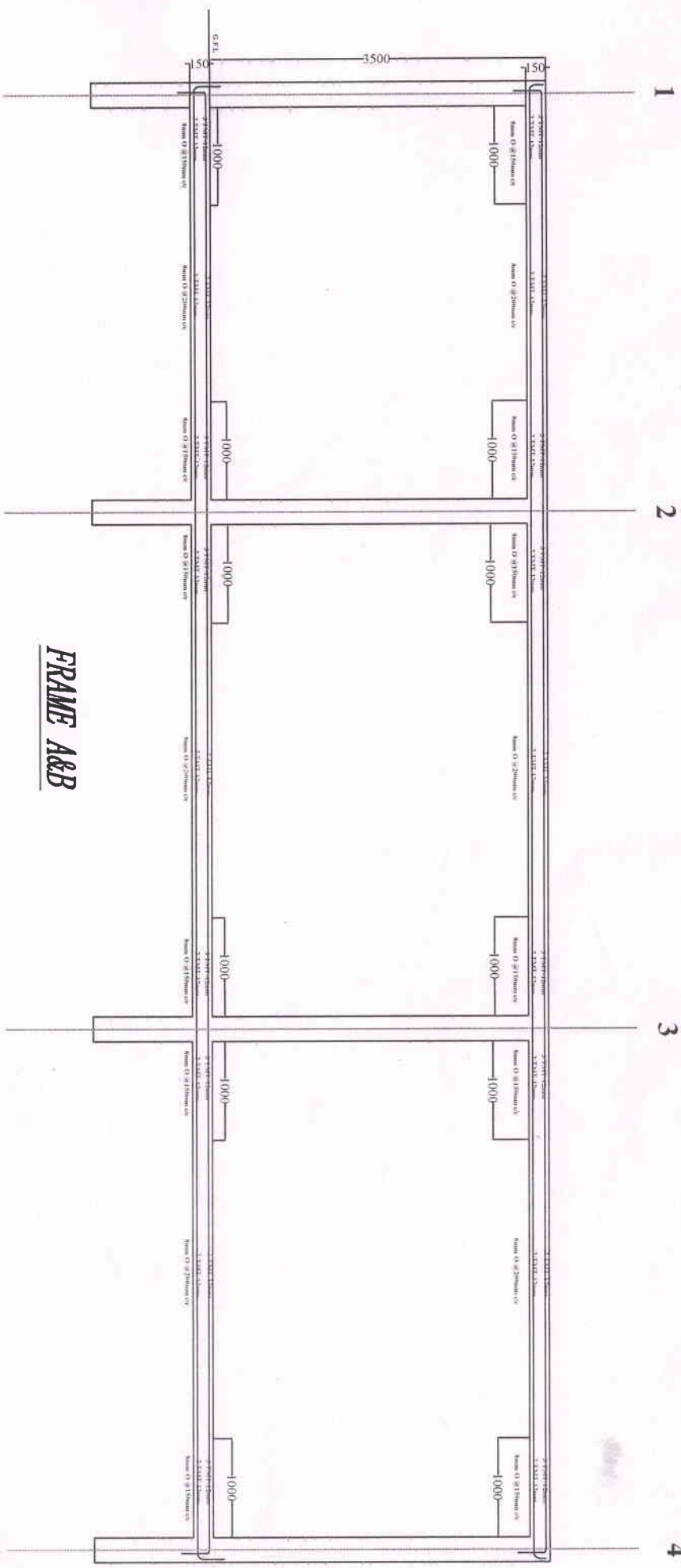

FRAME A&B



Royal Government of Bhutan
འབྲུག་རྒྱལ་ཁབ་
DZONGKHAG ADMINISTRATION
SARPANG



Drawn By:
Lham Tenzin AE

Checked By:
Chief Drafting Engineer

Approved By:
GUP

Title:
Construction of Chewog Meeting Hall
under Sengye Gewog, Sarpang

All Dimensions are in mm

All Dimensions are in mm

COLUMN BASE SECTION

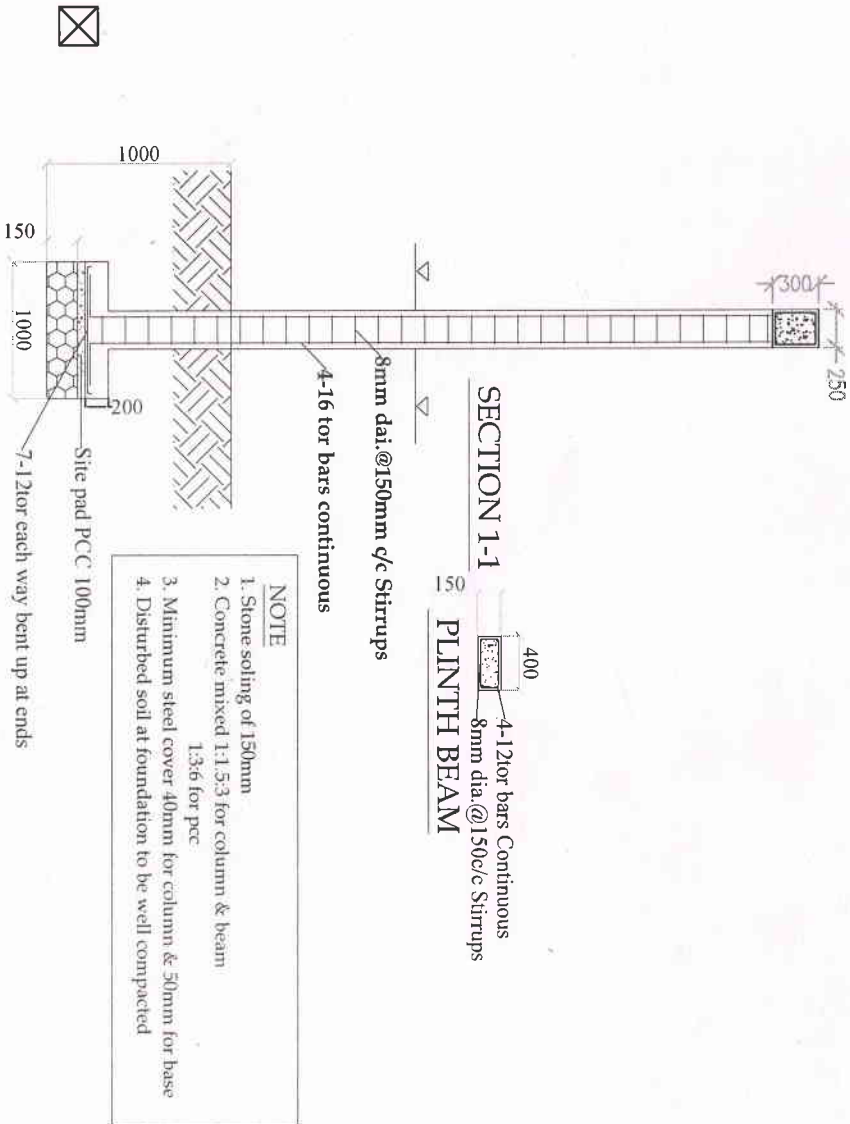
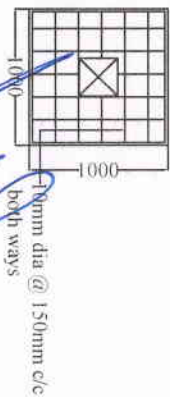

Occupational Health and Safety worksheet for Road works

Name of work :- Construction of Chewog Meeting Hall at Nyenyul Chewog

Location :- Sengye Gewog

Estimation amount :- 1900745.96

Total OHS as calculated (1998.6 x (estimation amount)^{-0.409} 5.4031 4.0000

| SI No | Particular | Weightage | Weightage (%) |
|-------|-------------------------------|-----------|---------------|
| A | INSURANCE | 30% | 1.2000 |
| B | PERSONAL PROTECTIVE EQUIPMENT | 30% | 1.2000 |
| C | COMMON PROTECTIVE MEASURES | 40% | 1.6000 |

| SI.No | Particulars | Weightage | Required/Not required | Remarks |
|-------|---|------------|-----------------------|---------|
| A | INSURANCE | 1.2 | Yes | |
| B | PERSONAL PROTECTIVE EQUIPMENT(30%) | 1.2 | 0.1091 | |
| 1 | Protective clothing | 0 | No | |
| 2 | Safty helmet | 0.1091 | Yes | |
| 3 | Safty belt/safty harness | 0 | No | |
| 4 | Safty shoes | 0.1091 | Yes | |
| 5 | Protective gloves | 0.1091 | Yes | |
| 6 | Safty goggle and spectacles | 0.1091 | Yes | |
| 7 | Safty Net | 0 | No | |
| 8 | Ear muffs/plug | 0 | No | |
| 9 | Welding shield/glass | 0.1091 | Yes | |
| 10 | Protective mask | 0 | No | |
| 11 | Leather gloves | 0 | No | |
| | Applicable PPE (%) | 0.54550000 | | |
| C | COMMON PROTECTIVE MEASURES(40%) | 1.6 | 0.1231 | |
| 1 | First Aid kits | 0.1231 | Yes | |
| 2 | Medical examination | 0 | No | |
| 3 | Accommodation, Sanitation and washing facilities | 0.1231 | Yes | |
| 4 | Safty signs and signboard | 0.1231 | Yes | |
| 5 | Boundary fence | 0.1231 | Yes | |
| 6 | Fire and electrical safty | 0 | No | |
| 7 | Fall protection | 0.1231 | Yes | |
| 8 | Trained OHS Officers/Safty supervisor/Safty | 0 | No | |
| 9 | Safty and Health orientation to new workers and safty | 0 | No | |
| 10 | House keeping | 0 | No | |
| 11 | Traffic management at construction site | 0 | No | |
| 12 | Trained first aider | 0 | No | |
| 13 | Trenching and excavation safty | 0 | No | |
| | Applicable PPE (%) | 0.6155 | | |
| | Final applicable OHS for this work (%) | 2.3610 | | |
| | Total amount for OHS of this work (Nu.) | 44876.61 | | |

Ngultrum FourtyFour Thousand Eight Hundred SeventySix Chetrum SixtyOne Only

Prepared by

Checked by

Sigyal Wangchuk
Assistant Engineer

Dzongkhag Chief Engineer